



THE HONG KONG 香港醫訊
MEDICAL DIARY

www.fmshk.org

VOL.14 NO.2 FEBRUARY 2009

Psychiatry

bipolar affective disease

getting it right, from the start.



Epilim® Chrono: Sodium valproate slow released film-coated tablet **Indications:** Treatment of generalized, partial or other epilepsy. Treatment of manic episodes maintenance and prophylactic treatment of bipolar disease in patients not responding to or tolerating lithium. **Dosage:** Epilim® Chrono can be given once daily. **Epilepsy:** Adult dosage starts at 600mg/d increasing by 200mg at 3-day intervals until controlled. Generally the dosage is 20-30mg/kg/d, may further increase to 2500mg/d. Children over 20kg dosage starts at 400mg/d with spaced increases until controlled. Usually the range is 20-30 mg/kg/d, may increase to 35mg/kg/d. If combined therapy with hepatic enzyme induced anticonvulsants, it may be necessary to increase the sodium valproate dose by 5-10 mg/kg/d. In patients with renal insufficiency, dosage should be reduced according to clinical monitoring. **Mania:** Recommended maintenance dosage is 500 - 2000mg/d divided in 1 or 2 doses, may be increased to not more than 3000mg/day. Individual dosage depends on the clinical effect, but plasma levels of 50 -125 microgram/ml should be aimed at. In prophylactic treatment the lowest possible dose should be given. **Contraindications:** Acute liver disease; personal or family history of severe hepatic dysfunction, especially drug related; hypersensitivity to sodium valproate; porphyria. **Precautions:** Patients taken multiple anticonvulsants, children under 3, those with severe seizure disorders, organic brain disease, congenital metabolic or degenerative disease associated with mental retardation are most at risk of severe liver damage. Monitoring of liver function should be measured during the first 6 months of therapy. Young children are at particular risk of pancreatitis. Blood tests are recommended before therapy initiation or surgery. **Pregnancy & lactation.** **Drug interaction:** Neuroleptics, MAOI, antidepressants, benzodiazepines, phenobarbital, primidone, phenytoin, carbamazepine, lamotrigine, zidovudine, anticoagulant, felbamate, mefloquine, chloroquine, cholestyramine. **Undesirable effects:** GI disorders, hyperammonaemia, thrombocytopenia **Preparations:** 200mg x 100's, 300mg x 100's, 500mg x 100's. **Other Epilim® presentations available:** Epilim® Crushable 100mg tablet; Epilim® Enteric coated 200mg tablet; Epilim® Liquid 200mg/5ml; Epilim® IV 400mg/vial. *Full prescribing information is available upon request.*

API-HK-VPA-05.03

Epilim® CHRONO®

fast, versatile mood stabilization

sanofi-aventis Hong Kong Limited

Rm. 2504-11, Windsor House, 311 Gloucester Road, Causeway Bay, Hong Kong

Tel.: (852) 2506 8333 Fax: (852) 2506 2537



sanofi aventis

Because health matters



Contents

Editorial

- Editorial 2
Dr. Wei LIN

Medical Bulletin

- Update on Medical Hypnosis 4
Dr. Ling CHIU
- Use of Eye Movement Desensitization & Reprocessing Therapy in the Treatment of Post Traumatic Stress Disorder 9
Dr. Wei LIN
- MCHK CME Programme Self-assessment Questions 11
- Retrospective Study on the Outcome of Patients Attending Psychogeriatric Day Hospital (PGDH) 12
*Dr. Ling CHIU Dr. Wai-keung LAM Dr. Hing-wah LEE
Dr. Wei LIN Dr. Man-tak WONG*
- Quetiapine Induced Neuroleptic Malignant Syndrome 16
*Dr. Tony TS LAI
Dr. SM LAM*
- Building a Beautiful Mind for Children 19
Dr. Hing-wah LEE

Recent Event Highlight

- Recent Event Highlight 22
Dr. Man-tak WONG

Life Style

- 騙老外的菜 24
麥榮諾醫生

Radiology Quiz

- Radiology Quiz 23
Dr. Ka-kin WONG

Federation News 25

Society News

- News from Member Societies 24

Medical Diary of February 26

Calendar of Events

- Courses 28

The Cover Shot



This was taken in Inner Mongolia, 2007 when I was the photographic instructor on a photographic expedition leading a group of 17.

I came across this forest of ageing and dying trees, each being over thousand years old. In the dusk, under the evening light, they shed their frailty and undergo resurrection. This fellow with growing horns has a rather aggressive stance, ready to attack me as I was photographing alone. His appearance was certainly imposing if not horrifying. It was a rather unnerving and haunting moment which I have captured on camera to share with you all. More of this series of photos can be found in www.amypang.net.

f/18 1/40sec 24mm



Dr. Amy PANG
MBBS(HK), FRCR, FHKCR,
FHKAM(Radiology)
Specialist in Radiology



Published by
The Federation of Medical Societies of Hong Kong

EDITOR-IN-CHIEF

Dr. MOK Chun-on
莫鎮安醫生

EDITORS

Dr. CHAN Chi-fung, Godfrey
陳志峰醫生 (Paediatrics)
Dr. CHAN Chun-hon, Edmond
陳振漢醫生 (General Practice)
Dr. KING Wing-keung, Walter
金永強醫生 (Plastic Surgery)
Dr. YU Kong-san
俞江山醫生 (Orthopaedics & Traumatology)

EDITORIAL BOARD

Dr. CHAN Chi-wai, Angus
陳志偉醫生 (General Surgery)
Dr. CHAN, Norman
陳諾醫生 (Diabetes, Endocrinology & Metabolism)
Dr. CHIANG Chung-seung
蔣忠想醫生 (Cardiology)
Dr. CHIM Chor-sang, James
詹楚生醫生 (Haematology)
Dr. CHONG Lai-yin
莊禮賢醫生 (Dermatology & Venereology)
Dr. FAN Yiu-wah
范耀華醫生 (Neurosurgery)
Dr. FOO Wai-lum, William
傅惠霖醫生 (Oncology)
Dr. FONG Ka-yeung
方嘉揚醫生 (Neurology)
Prof. HO Pak-leung
何栢良醫生 (Microbiology)
Dr. KWOK Po-yin, Samuel
郭寶賢醫生 (General Surgery)
Dr. LAI Kei-wai, Christopher
賴奇偉醫生 (Respiratory Medicine)
Dr. LAI Sik-to, Thomas
黎錫滔醫生 (Gastroenterology & Hepatology)
Dr. LAI Yuk-yau, Timothy
賴旭佑醫生 (Ophthalmology)
Dr. LAM Tat-chung, Paul
林達聰醫生 (Psychiatry)
Dr. LAM Wai-man, Wendy
林慧文醫生 (Radiology)
Dr. LEE Man-piu, Albert
李文彪醫生 (Dentistry)
Dr. LO, Richard
羅光彥醫生 (Urology)
Dr. LO See-kit, Raymond
勞思傑醫生 (Geriatric Medicine)
Dr. MAN Chi-wai
文志偉醫生 (Urology)
Dr. MOK, Mo-yin
莫慕賢醫生 (Rheumatology)
Dr. TSANG Wai-kay
曾偉基醫生 (Nephrology)
Dr. TSE Tak-fu
謝德富醫生 (Cardiology)
Prof. WEI I, William
韋霖醫生 (Otorhinolaryngology)
Dr. WONG Bun-lap, Bernard
黃品立醫生 (Cardiology)

Design and Production

A-PRO MULTIMEDIA www.apro.com.hk

Editorial

Dr. Wei LIN

MBChB (CUHK), MRCPsych, FHKCPsych, FHKAM (Psychiatry)
Specialist in Psychiatry, Associate Consultant,
Department of Psychiatry, Shatin Hospital

Editor



Dr. Wei LIN

The bio-psycho-social approach is a standard three-pronged approach to manage patients with mental health problems. Psychiatrists, being experts in psychopharmacology, also make use of psychological intervention frequently in our everyday practice. In the past, the neurophysiological mechanism of psychological treatment and how it worked remained a mystery to many of us, including lay people and medical practitioners. However, advancement in other scientific fields like genetics, molecular science and radiology have helped us in a better understanding of our psychological intervention. In this issue, Dr L Chiu and I have written on Hypnotherapy and Eye Movement Desensitization & Reprocessing Therapy (EMDR) respectively. These are psychotherapy techniques not uncommonly used in clinical practice. Some of their mysteries have been revealed by modern technology recently. Functional MRI studies with patients under hypnosis have shown results that "illuminate how suggestion affects cognitive control by modulating activity in specific brain areas."¹ SPECT Studies of PTSD patients receiving EMDR also demonstrate related changes in metabolism in anterior cingulate and prefrontal region.

Dr TS Lai & Dr. SM Lam have written a case report on quetiapine-induced neuroleptic malignant syndrome which helps to increase our awareness on this rare but potentially lethal adverse effect of antipsychotics. Dr WK Lam's article on psychogeriatric day hospital is also timely as the number of elderly patients with mental health problems is on the rising trend and psychogeriatric day hospital referral should be included as one of the choices in our management plan. Dr MT Wong has summarised the recent findings on some interesting topics in "the sick brain" symposium. Dr HW Lee has written on child education "Building a Beautiful Mind for Children" - an article that I think should be enjoyed by all parents or parents-to-be. Last, but certainly not the least, Dr Greg Mak, a colleague famous for his cooking techniques, has written on how to cook - If Mak can cook, you can (if you follow his instructions). I hope readers can enjoy this issue as it contains interesting materials in different aspects of psychiatry (and life), child education as well as cooking - all are important elements in our medical career and indeed our personal life.

References

1. Graham S: Scans Show How Hypnosis Affects Brain Activity June 28, 2005 Scientific American



THE UNIVERSITY OF HONG KONG
LI KA SHING FACULTY OF MEDICINE

香港大學李嘉誠醫學院

Master of Medical Sciences (MMedSc)

- Provide structured training in both basic science and clinical disciplines for career or personal development
- Provide a bridging mechanism for preclinical and clinical studies

Curriculum

1-year full-time or 2-year part-time (day-release)

- Induction Course on Dissertation Writing (7.5 hours)
- 4 Core Modules (80 hours)
- 6 Specialised Modules (120 hours)
- Research project leading to a dissertation (200 hours)

Those who wish to enhance their professional knowledge but do not intend to pursue the MMedSc qualification may take individual Core or Specialised Modules and receive a Certificate of Attendance.

Admission requirements

- a. Possess the relevant necessary requirements which comply with the General Regulations;
- b. Hold a Bachelor's degree with honours or the degrees of MBBS of this University, or another qualification of equivalent standard;
- c. Obtain a score of 550 or above (paper-based test), 213 or above (computer-based test) or 80 or above (internet-based test) in the Test of English as a Foreign Language (TOEFL) if seeking admission on the basis of a qualification from a university of which the language of teaching and/or examination is not English. Those taking IELTS should have a minimum overall band of 6 with no subtest lower than 5.5; and
- d. Satisfy the examiners in a qualifying examination, if required.

Course commencement: *September 2009*

Provisional Course fees (subject to adjustment):

HK\$92,000 (1-year Full-time); HK\$46,000/year (2-year Part-time)

Application Deadline: *May 31, 2009*

Application forms and details of the curriculum can be found at

http://www.hku.hk/facmed/03edu_post_taught.htm

Enquiries

Tel: 2819 9155 / 2819 9981 ; Fax: 2818 4913

E-mail: ylwongd@hkucc.hku.hk / chktong@hkucc.hku.hk

Update on Medical Hypnosis

Dr. Ling CHIU

MBBS, MRCPsych, FHKCPsych, FHKAM (Psychiatry)
Specialist in Psychiatry, Consultant Psychiatrist, Kowloon Hospital



Dr. Ling CHIU

Introduction

In the 19th century, hypnotherapy was a distinct mode of treatment. Currently, hypnosis is seen as a technique to deliver psychological treatment rather than a distinct form of treatment. Cognitive therapy, psychodynamic psychotherapy, Gestalt's therapy and other forms of psychotherapy can be more effectively delivered in the trance state. As such, it should be practised only by professionals who have the appropriate training and qualifications to provide the treatment that is being augmented by hypnosis.

Definition of Hypnosis

In contemporary days, there is no uniquely agreed definition of hypnosis. On review of various definitions of hypnosis, some typical suggestions are found such as:

1. Hypnosis is guided imagination. The hypnotist or patient (self-hypnosis) acts as a guide for an experience regarded as fantasy (Barber, 1979; Barber, Spanos & Chaves, 1974).
2. Hypnosis is a natural, altered state of consciousness. The person enters a hypnotic state, a state distinctly different from the person's "normal" state, through a natural process not involving ingestion of any substances or other physical treatments. (Ludwig, 1966; Ludwig & Levine, 1965; Tart, 1969) (American Psychological Association Division of Psychological Hypnosis, 1985; James, 1890)
3. Hypnosis is a relaxed, hypersuggestible state. The person enters a very relaxed state of mind and body, and subsequently is more responsive to suggestion. (Edmonston, 1991; Miller, 1979).
4. Hypnosis is a state of intense concentration, focusing and maximising involvement with one idea or sensory stimulus at a time (Spiegel & Spiegel, 1987). (McConkey, 1986)
5. Hypnosis is a situation or set of procedures in which a person designated as the hypnotist suggests that another person designated as the patient, client, or subject experiencing various changes in sensation, perception, cognition, or control over motor behaviour (cf. Kihlstrom, 1985).

The Application of Hypnosis in the Management of Medical and Psychiatric Problems

The main advantage of using hypnosis in psychotherapy lies in its ability to relax the patient and access the subconscious mind of the individual. The therapist can then draw upon the resources of the client's subconscious mind, including feeling, values, behaviours, memories, understandings and perceptions. The most superficial and least sophisticated use of hypnosis involves simply inducing hypnosis formally and then giving suggestions directly related to the problem. This kind of hypnosis is used on a symptomatic basis. Despite its superficiality, it can still be effective with a considerable percentage of individuals with uncomplicated problems.

However, for patients presenting with refractory problems like chronic depression not responding to conventional treatment, more complex and skilled use of hypnosis involves the use of techniques aimed at resolution of deeper conflicts. This kind of hypnosis involves more of an interactional approach and works on multiple dimensions of the individual, not just on the most superficial ones. In such cases, more advanced techniques like abreaction, age progression, hypnoanalysis, cognitive reframing and metaphor will be employed.

For all patients presenting with psychiatric or psychological problems, a formal detailed assessment must be made, as in conventional treatment. Clinicians should judge which is the best treatment modality for the patient. Medications should not be withheld if medication is considered to be the quickest and most effective mode of treatment. For some patients, a combination of medication and hypnosis works well.

Anxiety Disorders (Anxiety, Stress, Phobias, Post-traumatic Stress Disorder)

Most of the uncomplicated cases of anxiety disorders respond well to relaxation brought about by hypnosis. Response can be augmented by teaching the patients self hypnosis. Teaching patients the skill of self-hypnosis can help them build relaxation skills and a sense of self control. Simply knowing one has the ability to relax deeply and reorganise his thoughts, feelings, and behaviours can have a powerful effect in helping one manage his stress and anxiety. The use of cognitive therapy in hypnosis can facilitate the



understanding that the stress often arises from the client's interpretation of events, not just in the events themselves, patients can be helped to have alternate perspectives and thus alternate responses. (Bandler, 1985; Brown & Fromm, 1987; Crawford & Barabasz, 1993; Habeck & Sheikh, 1984; Spiegel, 1993a; Yapko, 1989).

Depression

Depression is a very complex multidimensional problem. Assessment should include the patient's relationship problems, cognitive distortions, faulty attributions, and coping strategy. For patients not responding well, more in depth exploration including hypnoanalyses using techniques such as affect bridge can be done in hypnosis. Hypnosis may be used superficially to soothe anxiety, increase responsiveness, enhance concentration and improve interaction with others. It may be combined with cognitive therapy to facilitate flexibility in rigid, distorted patterns of thinking or interpreting events, reframe meanings attached to experiences rooted in faulty belief systems, and build positive frames of reference for responding to life from a more effective framework. (Burrows, 1980; Havens & Walters, 1989; Havens, 1986; Miller, 1984; Torem, 1992; Yapko, 1988, 1989, 1992a, 1992b). In the last decade, emphasis has been focused on ego strengthening and improving of current life quality. This involves using hypnosis to activate past successful and pleasant memories, nurturing techniques and dissociated recall of past traumatic events.

Self-esteem Problems

Patients with depression often present with low self-esteem as part of their clinical picture. Ego strengthening suggestions are given to the patients. For individual patients whose defective cognition can be identified, cognitive restructuring can be taught under hypnosis.

Metaphor can be engaged in these situations, therapist can relate to the patients how the person in the metaphor experienced the same or structurally similar problems, how he or she handled it, and what the consequences were. Through a therapeutic metaphor, the patient can acquire learning that has a greater impact than does simply stating his problem. The metaphor can match to whatever degree the clinician desires the patient's frame of reference, feelings, level of experience, and unconscious dynamics. Once identification is built through such matching, the therapeutic metaphor can go on to suggest solutions, encourage actions, and embed suggestions (Alman & Lambrou, 1992; Hammond, 1990; Lankton & Lankton, 1983; McNeal & Frederick, 1993).

Relationship Problems (Couples, Families)

Relationship problems are commonly encountered problems in depressed and anxious patients. The problems may be secondary to their psychiatric condition or more often contributing to their problems. Most often, the individuals in a relationship have problematic communication skills, ill-defined or inappropriate expectations, poor self-esteem, and fears of intimacy or commitment. Communication pattern most commonly identified include lack of communication and turning away from each other. Hypnotic strategies may be employed to clarify expectations, increase the level of motivation to resolve

differences within the relationship, enhance communication skills, and resolve unconscious conflicts about intimacy and commitment. Metaphorical approaches, symptom prescription, and reframing are effective patterns to use in relationship counselling. Age regression is a good strategy to use in working individually with someone who experiences relationship problems, building in the resources necessary to effectively relate to another person. On the other hand, age progression helps clients to form an image of the ideal situation in the future and which acts as a goal for the client to move forward. (Haley, 1973; Kershaw, 1992; Lankton & Lankton, 1986; Protinsky, 1988; Rittnerman, 1983, 1985).

Multiple Personality Disorder (MPD)

Hypnosis is used to explore the range and quality of the client's dissociations, to reframe trauma, to "work through" traumatic memories, to facilitate reintegration dissociated and conflicted aspects of self, and to address related symptoms (Bliss, 1986; Braun, 1986; Horevitz, 1993; Kluft, 1985; Kluft & Fine, 1993; Putnam, 1989; Ross, 1989).

Pain and Medical Problems

Hypnosis is effective in reducing pain, whether the pain is acute or chronic, from a known organic disease or injury or perhaps psychogenic source. Techniques employed including creating anaesthesia or analgesia, substitution of pain by a different less painful sensation; displacement of the location of pain and dissociation of awareness. (Brown & Fromm, 1987; Chaves, 1993; Erickson, 1959, 1966; Hammond, 1990; Hilgard & Hilgard, 1994; Spanos & Chaves, 1989).

Apart from pain, hypnosis has been applied successfully in the treatment of a wide variety of medical problems, including burns, cancer, asthma, allergies, tinnitus, hypertension, warts and almost any other medical problem one can think of.

Sexual Dysfunctions

As in the treatment of anxiety disorders, teaching self-hypnosis to help patients master the anxiety allows the relaxation to generalise to the context where they would like to have it.

Use of age progressing technique for the patient to see himself or herself sexually active and satisfied is yet another potential application of hypnosis. Hypnosis and sex therapy are two highly compatible and easily integrated approaches to the treatment of sexual dysfunctions (Araoz, 1982, 1984; Crasilneck, 1982, 1990; Erickson, 1973; Hammond, 1990; Zeig, 1980).

Weight Control (Smoking, Alcohol, Drugs)

Obesity appears to result from an addiction similar to drug dependence and smoking. Stunkard and McLaren-Hume (1959) discovered that only 5% of obese patients lose weight without relapsing. The result of hypnosis using direct suggestions revealed no difference from nonhypnotic treatment. (Wadden & Anderton, 1982) For more successful results, hypnotic strategies for subconscious exploration and internal conflict resolution with suggestive hypnosis may be required.

Ego strengthening, relaxations, age progression to see ideal self which acts as a goal to move forward are



techniques employed commonly. Craving so commonly associated with obesity can be treated with suggestions that reframe cravings and post hypnotic suggestions to facilitate positive self talk.

Side Effects of Hypnosis

Most patients find hypnosis as a positive, satisfying, and relaxing experience (Lynn et al., 1991) A small fraction of patients experience negative effects after hypnosis. The lack of association with hypnotisability, along with the finding that these effects are equally likely following ordinary nonhypnotic procedures, suggests that they are not produced by or limited to hypnosis. However, the timing of their occurrence may lead patients and therapists to misattribute them to hypnosis. Most of these aftereffects are transitory, although some last longer than 1 hour. The most commonly reported aftereffects are physical complaints (e.g. headaches, dizziness, drowsiness, nausea), anxiety, and cognitive distortions such as confusion, disorientation, and distortion of perceptions. More difficult or personally meaningful tasks, such as asking patients to age regress during hypnosis, may be associated with a higher incidence of reported negative effects.

Client Characteristics

Several authors (Kleinhaus et al., 1979; MacHovec, 1986) have argued that possible hazards of hypnosis are attributable largely to personality or attitudinal factors residing within the patients. Complications have been reported in borderline psychotic patients who decompensate during hypnosis (Gill & Brenman, 1959) and paranoid patients who experience an intensification of hostile feelings about being controlled following hypnosis (Rosen, 1960; Speigel, 1978).

Hypnotist Characteristics

Kost (1965) and Fromm (1980) opined that side effects attributable to the attitude of the therapist. Kost cited the therapist's ignorance, overzealousness, and a lack of understanding of interpersonal relationships as contributing factors towards side effects of hypnosis. While Fromm stated that an authoritarian, coercive, or omnipotent stance towards the patient is likely to result in negative reactions. By contrast, a permissive, respectful, and collaborative approach is unlikely to encounter complications.

Hypnotic Hazards and Ethical Guidelines

Spontaneous Regression and Abreaction

Regression is the experience of repressed past experiences in conscious mind. Abreaction is the expression of pent-up emotions. Regression and abreaction may take place spontaneously sometimes when the therapist is giving general relaxation procedure or direct relaxation suggestions. A patient may flash on some words or images that the therapist uses that is associated to an emotionally charged memory, experiencing the memory and bringing up feelings of intense emotion. In that cases, deal with the client's problems even when the session is near to its end. Allow the abreaction, and be helpful to the client in helping him or her reach a new perspective on the experience.

Pseudomemories

Indeed, therapists need to exercise vigilance to avoid inadvertently administering suggestions that produce or legitimise pseudomemories. It is essential that therapists evaluate the credibility of alleged repressed memories uncovered during therapy in light of the client's hypnotisability and the nature of the procedures used to uncover the memories.

Ethical Guidelines

1. The number one priority is to help and treat the patient.
2. Hypnotic phenomena often appear dramatically to the outsiders. It is ethical that hypnosis be demonstrated only for clinical or educational purpose.
3. Goals and progress should be discussed with the patient before the start of treatment. The nature of hypnosis, the target for each session, the duration and frequency of treatment, the cost and the expectations should be agreed upon before commencing treatment. Involving and educating the patient will allay fears associated with misconceptions about hypnosis commonly found in the average individual and improve the rapport with the patient contributes more to the success of the treatment.
4. Do not go beyond one's range of expertise. Treatment should be confined to problems which one can treat without the use of hypnosis. Using hypnotic techniques without adequate knowledge is potentially dangerous, and damaging someone through ignorance is unforgivable (Frauman, Lynn & Brentar, 1993; Gravitz, Mallet, Munyon & Gerton, 1982; Sheehan & McConkey, 1993; Steere, 1984; Wall, 1991; Zeig, 1985). If the therapists feel that they are not competent when presented with a problem, the patient should be referred to someone better able to meet his or her needs.

Conclusion

Hypnosis should not be considered as a distinct school of therapy but a technique that can be used within the larger context of treatment in order to facilitate the therapeutic process (e.g., Gill & Brenman, 1961; Moll, 1889/1958; Weitzenhoffer, 1957). As a result, hypnosis can be used by practitioners of diverse theoretical orientations, from psychoanalytic to behavioural; from individual to group to family; and can be used to treat a broad range of conditions. Yet, as there is the possibility of spontaneous regression and abreaction, therapists should be prepared for it and have adequate training to deal with it. In addition, it should be used with the understanding that some patients show "resistance" in not going into trance, which in fact reflects modification is needed in the therapist's approach instead of blaming the patient being uncooperative.



References

1. Alman, D. & Lambrou, P. (1992). *Self-hypnosis: The complete manual for health and self-change*. New York: Brunner/Mazel.
2. Araoz, D. (1982). *Hypnosis and sex therapy*. New York: Brunner/Mazel.
3. Araoz, D. (1984). Hypnosis in the treatment of sexual dysfunctions. In W. Wester & A. Smith (Eds.), *Clinical Hypnosis: A multidisciplinary approach* (pp. 405-420). Philadelphia: Lippincott.
4. Bandler, R. (1985). *Using your brain-for a change*. C. Andreas & S. Andreas (Eds.). Moab, UT: Real People Press.
5. Bliss, E. (1986). *Multiple personality, allied disorders, and hypnosis*. New York: Oxford University Press.
6. Braun, B. (1986). *Treatment of multiple personality disorder*. Washington, DC: American Psychiatric Press.
7. Brentar, J., Lynn, S. J. & Carlson, B. (1992, August). The Posthypnotic Experience Scale: Validity and reliability studies. Paper presented at the 100th Annual Convention of the American Psychological Association, Washington, DC.
8. Brown, D & Fromm, E. (1987). *Hypnosis and behavioral medicine*. Hillsdale, NJ: Erlbaum.
9. Burrows, G. (1980). Affective disorders and hypnosis. In G. Burrows & L. Dennerstein (Eds.), *Handbook of hypnosis and psychosomatic medicine* (pp. 149-170). Amsterdam: Elsevier/North-Holland Biomedical Press.
10. Chaves, J. (1993). Hypnosis in pain Management. In J. Rhue, S. Lynn & I. Kirsch (Eds.), *Handbook of clinical hypnosis* (pp. 511-532). Washington, DC: American Psychological Association.
11. Coe, W. C., & Ryken, K. (1979). Hypnosis and risks to human subjects. *American Psychologist*, 34, 673-681.
12. Crasilneck, H. (1982). A follow-up study in the use of hypnotherapy in the treatment of psychogenic impotency. *American Journal of Clinical Hypnosis*, 25, 52-61.
13. Crawford, H. & Barabasz, A. (1993). Phobias and intense fears: Facilitating their treatment with hypnosis. In J. Rhue, S. Lynn & I. Kirsch (Eds.), *Handbook of clinical hypnosis* (pp. 311-337). Washington, DC: American Psychological Association.
14. Erickson, M. (1959). Hypnosis in painful terminal illness. *American Journal of Clinical Hypnosis*, 1, 117-121.
15. Erickson, M. (1973). Psychotherapy achieved by a reversal of the neurotic processes in a case of ejaculation praecox. *American Journal of Clinical Hypnosis*, 15, 219-221.
16. Frauman, D., Lynn, S. & Brentar, J. (1993). Prevention and therapeutic management of "negative effects" in hypnotherapy. In J. Rhue, S. Lynn & I. Kirsch (Eds.), *Handbook of clinical hypnosis* (pp. 95-120). Washington, DC: American Psychological Association.
17. Fromm, E. (1980). Values in hypnotherapy. *Psychotherapy: Theory, Research and Practice*, 17, 425-430
18. Gill, M. M., & Brenman, M. (1959). *Hypnosis and related states: Psychoanalytical studies in regression*. Madison, CT: International Universities Press.
19. Grasilneck, H. (1982). A follow-up study in the use of hypnotherapy in the treatment of psychogeriatric impotency. *American Journal of Clinical Hypnosis*, 25, 52-61.
20. Gravitz, M., Mallet, J., Munyon, P. Gerton, M. (1982). Ethical considerations in the professional applications of hypnosis. In M. Rosenbaum (Ed.), *Ethics and values in psychotherapy: A guidebook*. New York: Free Press.
21. Habeck, B. & Sheikh, A. (1984). Imagery and the treatment of phobic disorders. In A. Sheikh (Ed.), *Imagination and healing* (pp. 171-196). Farmingdale, NY: Baywood.
22. Haley, J. (1973). *Uncommon therapy*. New York: Norton.
23. Hammond, D. (Ed.) (1990). *Handbook of hypnotic suggestions and metaphors*. New York: Norton.
24. Havens, R. & Walters, C. (1989). *Hypnotherapy scripts: A neo-Ericksonian approach to persuasive healing*. New York: Brunner/Mazel.
25. Havens, R. (1986). Posthypnotic predetermination of therapeutic progress. *American Journal of Clinical Hypnosis*, 28, 258-262.
26. Hilgard, E. & Hilgard, J. (1994). *Hypnosis in the relief of pain*. New York: Brunner/Mazel.
27. Horevitz, R. (1993). Hypnosis in the treatment of multiple personality disorder. In J. Rhue, S. Lynn & I. Kirsch (Eds.), *Handbook of clinical hypnosis* (pp. 395-424). Washington, DC: American Psychological Association.
28. Kershaw, C. (1992). *The couple's hypnotic dance*. New York: Brunner/Mazel.
29. Kleinhauz, M., Dreyfuss, D. A., Beran, B., Goldberg, G., & Azikri, D. (1979). Some after-effects of state hypnosis: A case study of psychopathological manifestations. *International Journal of Clinical and Experimental Hypnosis*, 3, 219-226.
30. Kluff, R & Fine, C. (Eds.) (1993). *Clinical perspectives on multiple personality disorder*. Washington, DC: American Psychiatric Press.
31. Kluff, R. (Ed.) (1985). *Childhood antecedents of multiple personality*. Washington, DC: American Psychiatric Press.
32. Kost, P. F. (1965). Dangers of hypnosis. *International Journal of Clinical and Experimental Hypnosis*, 13, 220-225.
33. Lankton, S. & Lankton, C. (1983). *The answer within: A clinical framework of Ericksonian hypnotherapy*. New York: Brunner/Mazel.
34. Lankton, S. & Lankton, C. (1986). *Enchantment and intervention in family therapy*. New York: Brunner/Mazel.
35. Lynn, S. J., Brentar, J., Carlson, B., Kurzhals, R., & Green, J. (1991, August). Posthypnotic experiences: A controlled investigation. Paper presented at the 99th Annual Convention of the American Psychological Association, San Francisco.
36. MacHovec, F. J. (1986). *Hypnosis complications: Prevention and risk management*. Springfield, IL: Charles C Thomas.
37. McNeal, S. & Frederick, C. (1993). Inner strength and other techniques for ego strengthening. *American Journal of Clinical Hypnosis*, 35, 170-178.
38. Miller, H. (1984). Depression - A specific cognitive pattern. In W. Wester & A. Smith (Eds.), *Clinical hypnosis: A multidisciplinary approach* (pp. 421-457). Philadelphia: Lippincott.
39. Protinsky, H. (1988). Hypnotic strategies in strategic marital therapy. *Journal of Strategic and Systemic Therapies*, 7, 29-34.
40. Putnam, F. (1989). *Diagnosis and treatment of multiple personality disorder*. New York: Guilford.
41. Ritterman, M. (1983). *Using hypnosis in family therapy*. San Francisco: Jossey Bass.
42. Ritterman, M. (1985). Family context symptom induction and therapeutic counterinduction: Breaking the spell of a dysfunctional rapport. In J. Zeig (Ed.), *Ericksonian psychotherapy: Vol. 2, Clinical applications*. New York: Brunner/Mazel.
43. Rosen, H. (1960). Hypnosis: Applications and misapplications. *Journal of the American Medical Association*, 172, 683-687.
44. Ross, C. (1989). *Multiple personality disorder: Diagnosis, clinical features and treatment*. New York: John Wiley & Sons.
45. Sheehan, P. & McConkey, K. (1993). Forensic hypnosis: The application of ethical guidelines. In J. Rhue, S. Lynn & I. Kirsch (Eds.), *Handbook of clinical hypnosis* (pp. 719-738). Washington, DC: American Psychological Association.
46. Siegel, B. (1986). *Love, medicine and miracles*. New York: Harper & Row.
47. Simonton, O., Henson, R. & Hampton, F. (1992). *The healing journey*. New York: Bantam.
48. Spanos, N. & Chaves, J. (1989). Hypnotic analgesia, surgery and report of nonvolitional pain. *British Journal of Experimental and Clinical Hypnosis*, 6, 131-139.
49. Spiegel, H. (1978). *Trance and treatment*. New York: Basic Books.
50. Steere, J. (1984). *Ethics in clinical psychology*. London: Oxford University Press.
51. Stunkard, A.H., & McLaren-Hume, M. (1959) The results of treatment for obesity. *Archives of internal medicine*, 103, 79-85
52. Torem, M. (1992). "Back from the future": A powerful age-progression technique. *American Journal of Clinical Hypnosis*, 35, 81-88.
53. Wadden, T. A., & Anderson, C.H. (1982). The clinical use of hypnosis. *Psychological Bulletin*, 91, 215-243
54. Wall, T. (1991). Ethics - The royal road to legitimacy. *American Journal of Clinical Hypnosis*, 34, 73-78.
55. Yapko, M. (1988). *When living hurts: Directives for treating depression*. New York: Brunner/Mazel.
56. Yapko, M. (1992a). *Free yourself from depression*. Emmaus, PA: Rodale Press.
57. Yapko, M. (1992b). *Hypnosis and the treatment of depressions*. New York: Brunner/Mazel.
58. Yapko, M. (Ed.) (1989). *Brief therapy approaches to treating anxiety and depression*. New York: Brunner/Mazel.
59. Zeig, J. (1985). Ethical issues in hypnosis: Informed consent and training standards. In J. Zeig (Ed.), *Ericksonian psychotherapy: Vol. 1, Structures* (pp. 459-473). New York: Brunner/Mazel.
60. Zeig, J. (Ed.) (1980). *A teaching seminar with Milton H. Erickson, M.D.* New York: Brunner/Mazel.

ABILIFY:

Helps you see more of patients and less of their symptoms
Helps patients focus on themselves rather than their symptoms

A medicine to help you move forward.

In Schizophrenia and Bipolar I Disorder, ABILIFY:

- Provides early* control of symptoms^{1,2}
- Works long-term to help prevent relapse^{3,4}
- Low incidence of somnolence/sedation^{†3}
- Lipid profile comparable to placebo⁵
- Low mean weight change in clinical trials⁶

* As early as week 1 for positive and negative symptoms control, as early as day 4 for manic symptoms through study endpoint (Day 21)

† ABILIFY 12%, placebo 8%

Abbreviated prescribing information:

PRESENTATION: Tablets containing 10mg and 15mg aripiprazole **INDICATIONS:** Schizophrenia and Bipolar Disorder **DOSAGE:** For Schizophrenia, the recommended starting and target dose is 10 or 15mg once-a-day without regard to meals. ABILIFY has been systematically evaluated and shown to be effective in a dose range of 10 to 30mg/day. Dosage adjustments are not routinely indicated on the basis of age, gender, race, or renal or hepatic impairment status. Dosage increases should not be made before 2 weeks, the time needed to achieve steady state. For Bipolar disorder, the starting dose was 30mg given once a day in clinical trials. A dose of 30mg/day was found to be effective when administered as the tablet formulation. Approximately 15% of patients had their dose decreased to 15mg based on assessment of tolerability. The safety of doses above 30mg/day has not been evaluated in clinical trials. **CONTRAINDICATIONS:** Hypersensitivity to the product. **WARNING AND PRECAUTIONS:** Clinical improvement may take several days to some weeks; monitor patient throughout this period. Reduce dose or discontinue if sign or symptoms of tardive dyskinesia appear. Discontinue if patient develops signs and symptoms indicative of neuroleptic malignant syndrome. Caution in patients with a history of seizure. Do not use in pregnancy unless benefit outweigh risk; breastfeeding not advised. Until individual patient response established, caution not to drive or operate machinery. **DRUG INTERACTIONS:** Both CYP3A4 and CYP2D6 are responsible for Abilify metabolism. Agents that induce CYP3A4 (e.g., carbamazepine) could cause an increase in Abilify clearance and lower blood levels. Inhibitors of CYP3A4 (e.g., ketoconazole) or CYP2D6 (e.g., quinidine, fluoxetine, or paroxetine) can inhibit elimination and cause increased blood levels. **ADVERSE EVENTS:** Adverse events occurred in 10% or more of patients treated with Abilify are headache, nausea, vomiting, constipation, anxiety, insomnia, lightheadedness, somnolence, akathisia. **OVERDOSAGE:** Treatment should be symptomatic and supportive: adequate airway maintenance, cardiovascular monitoring and close medical supervision. Activated charcoal reduces serum concentrations.

References:

1. Potkin SG et al. Arch Gen Psychiatry. 2003; 60:681-690
2. Sachs G et al. J Psychopharmacol. 2006; 20:536-546
3. Pigott TA et al. J Clin Psychiatry. 2003; 64:1048-1056
4. Keck PE et al. J Clin Psychiatry. 2006; 67:626-637
5. McQuade RD et al. J Clin Psychiatry 2004; 65 (Suppl 18) : 47-56
6. Olfson M et al Am J Psychiatry 2006; 163: 1821-5

Further information is available on request:



Otsuka

Otsuka Pharmaceutical (H.K.) Ltd.

Tel: 28816299 Fax: 2577 5206



ABILIFY®
(aripiprazole)

5, 10, 15mg tablets



Use of Eye Movement Desensitization & Reprocessing Therapy in the Treatment of Post Traumatic Stress Disorder

Dr. Wei LIN

MBChB (CUHK), MRCPsych, FHKCpsych, FHKAM (Psychiatry)
Specialist in Psychiatry, Associate Consultant, Department of Psychiatry, Shatin Hospital



Dr. Wei LIN

This article has been selected by the Editorial Board of the Hong Kong Medical Diary for participants in the CME programme of the Medical Council of Hong Kong (MCHK) to complete the following self-assessment questions in order to be awarded one CME credit under the programme upon returning the completed answer sheet to the Federation Secretariat on or before 28 February 2009.

Introduction

Traumatic experience and natural disasters are sometimes an unavoidable tragedy in human life. In the past, many psychological interventions were proposed for treating not only patients suffering from Post-traumatic Stress Disorder (PTSD) but also for people who had been exposed to a traumatic event. These included post-incident psychological debriefing, Cognitive Behaviour Therapy (CBT) & other counselling techniques. In their Cochrane review, Rose et al pointed out that there was no evidence for the efficacy of one-session psychological debriefing provided soon after exposure to potentially traumatising event and that "compulsory debriefing of victims of trauma should cease" as post-incident debriefing may do more harm than good to people exposed to potentially traumatising event¹. For those people who suffer from PTSD, CBT, according to clinical experience, tends to take quite a long time (in terms of months to years) to take effect. In the past 20 years there have been marked progress on the understanding and management of PTSD. One of the most significant changes is on the psychological treatment of PTSD.

Eye Movement Desensitization & Reprocessing Therapy (EMDR) is a new psychological intervention for PTSD. It is a psychological treatment that integrates psychodynamic, cognitive, behavioural techniques and was discovered by Dr. Francine Shapiro in 1987 by serendipity². So far, over one million people have received EMDR in the world.

Theoretical Basis

The theoretical basis of EMDR is that when we encounter a traumatic event, the "bad" experience will be locked up in our brain. We need to unlock this bad memory so that we can reinterpret & reprocess it in a healthy way. EMDR facilitates the accessing and processing of traumatic memories to bring these to an adaptive resolution. Studies have shown that EMDR can reduce the strength of hippocampally mediated episodic memories of the traumatic event and the memory associated, amygdala-mediated negative effect³.

Standard Format of EMDR

The eight stages of a typical EMDR session⁴ are shown in Figure 1. During the therapy, the patient is asked to follow the therapist's instruction and do therapist-directed conjugated lateral eye movements. At the same time, the patient should attend to emotionally disturbing materials in brief sequential doses while simultaneously having the eye movements. Each session typically lasts for about ninety minutes.

SPECT Studies

SPECT study of Pre and Post-EMDR for six PTSD subjects who had each received three EMDR sessions showed the following findings:

- increase in bilateral activity of the anterior cingulate (cingulate moderates the experience of real versus perceived threat, indicating that after EMDR, PTSD sufferers may be less hypervigilant)
- increase in pre-frontal lobe metabolism (indicating improvement in the ability to reason or make sense of incoming sensory stimulation.)⁵.

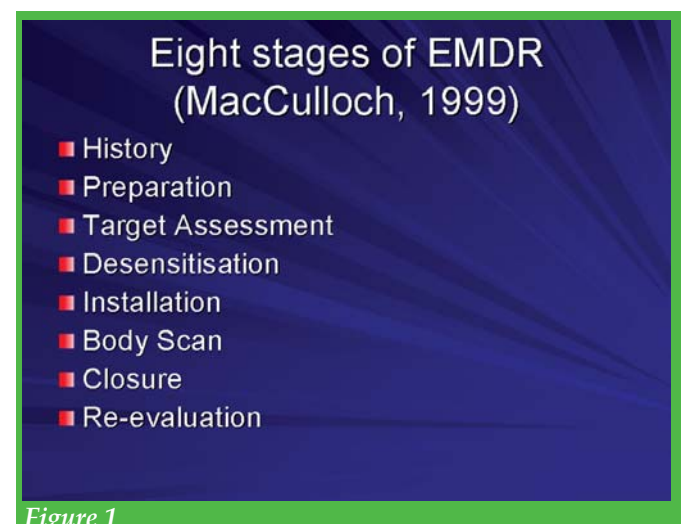

Figure 1

Evidence for its Efficacy

EMDR is superior in outcome to placebo treatments, and to treatments not specifically validated for PTSD e.g. active listening⁶, standard outpatient care consisting of individual cognitive, psychodynamic, or behavioural therapy⁷, relaxation training with biofeedback⁸. EMDR is not merely an exposure therapy. In fact, the efficacy of EMDR has been found to be relatively equivalent to CBT therapies in seven randomized clinical trials that compared the two approaches⁹. EMDR is one of the most researched psychotherapeutic treatments for PTSD¹⁰. Twenty controlled outcome studies have investigated the efficacy of EMDR in the treatment of PTSD. Davidson et al did a meta-analysis evaluating outcomes in thirty four different EMDR studies¹¹. They concluded that EMDR is superior to no-treatment and non-specific treatment controls, and equivalent in outcome to exposure and cognitive behavioural therapies. The Efficacy of EMDR in treating PTSD is evidence-based. Currently, EMDR is endorsed by the many prestigious international associations or organizations as one of the recommended treatment modality for PTSD (Figure 2). Significant decrease in PTSD symptoms is noted after three-four sessions⁹.

What is the Most Essential Component in EMDR?

It is obvious that one would be interested in knowing what elements of EMDR contribute to its effectiveness. In fact EMDR contains many effective components, all of which are thought to contribute to treatment outcome (Figure 3). Interestingly, whether the eye movement component of EMDR is absolutely essential for the treatment effect in EMDR remains controversial. Although there are studies saying that "there is no compelling evidence that eye movements contribute to outcome in EMDR treatment"¹², there are also numerous controlled studies indicating that eye movements cause a decrease in imagery vividness and distress, as well as increased memory access. It is interesting to note that besides eye movements, other external stimulus like hand-tapping and audio stimulation are often used¹³. For those who would like to know more about EMDR, you may visit the web site <www.emdr.com> of our association for more details. In fact, much of the information in this article can also be found there.

Conclusion

In summary, EMDR is an efficacious & evidence-based psychological treatment for patients with PTSD. It is rapid and is considered to have at least the same efficacy as CBT in the treatment of PTSD. When treating patients with PTSD, EMDR should be considered as one of the psychological treatment choices or as adjunct therapy to current pharmacological treatment.

Is EMDR efficacious?

- Recommended by:
- American Psychiatric Association
- Royal College of Psychiatrists
- National Council for Mental Health of Israel
- (CREST) Clinical Resource Efficiency Support Team of the Northern Ireland Department of Health
- International Society for Traumatic Stress Studies

Figure 2

What elements of EMDR contribute to its effectiveness?

- EMDR is a complex therapeutic approach that integrates elements of many traditional psychological orientations and combines these in structured protocols.
- psychodynamic
- cognitive behavioural
- experiential
- physiological
- interactional therapies
- Consequently EMDR contains many effective components, all of which are thought to contribute to treatment outcome.

Figure 3

References

1. Psychological debriefing for preventing post traumatic stress disorder (PTSD)(Cochrane Review) -S Rose, J Bisson, S Wessely - The Cochrane Library, 2002
2. Shapiro, F. (1995). Eye movement desensitization and reprocessing: Basic principles, protocols and procedures. (1st edition) New York: Guilford Press.
3. Stickgold, R. (2002). EMDR: A putative neurobiological mechanism of action. *Journal of Clinical Psychology*, 58, 61-75.
4. MacCulloch, M. J. (1999) *Advances in Psychiatric Treatment* Vol.5, pp.120-125.
5. van der Kolk, B. A., Burbridge, B. A., Suzuki, J. (1997). The psychobiology of traumatic memory: Clinical implications of neuroimaging studies. In R. Yehuda & A. C. McFarland (Eds.), *Annals of the New York Academy of Sciences* (V. 821, pp 99-113): Psychobiology of Posttraumatic Stress Disorder. New York: New York Academy of Sciences.
6. Scheck, M.M., Schaeffer, J.A. & Gillette, C.S. (1998). Brief psychological intervention with traumatized young women: The efficacy of eye movement desensitization and reprocessing. *Journal of Traumatic Stress*, 11, 25-44.
7. Marcus, S., Marquis, P. & Sakai, C. (1997). Controlled study of treatment of PTSD using EMDR in an HMO setting. *Psychotherapy*, 34, 307-315.
8. Carlson, J.G., Chemtob, C.M., Rusnak, K., Hedlund, N.L., & Muraoka, M.Y. (1998). Eye movement desensitization and reprocessing treatment for combat-related posttraumatic stress disorder. *Journal of Traumatic Stress*, 11, 3-24.
9. Ironson, G.I., Freund, B., Strauss, J.L., & Williams, J. (2002). A comparison of two treatments for traumatic stress: A community based study of EMDR and prolonged exposure. *Journal of Clinical Psychology*, 58, 113-128.
10. Shapiro, F. (2001). Eye movement desensitization and reprocessing: Basic principles, protocols and procedures (2nd ed.). New York: Guilford Press
11. Davidson, P. R., & Parker, K. C. H. (2001). Eye movement desensitization and reprocessing (EMDR): A meta-analysis. *Journal of Consulting and Clinical Psychology*, 69, 305-316.
12. Lohr, J. M., Lilienfeld, S. O., Tolin, D. F., & Herbert, J. D. (1999). Eye movement desensitization and reprocessing: An analysis of specific versus nonspecific treatment factors. *Journal of Anxiety Disorders*, 13, 185-207.
13. Shapiro, F. (1991). Eye movement desensitization & reprocessing procedure: From EMD to EMDR/R-a new treatment model for anxiety and related traumata. *Behavior Therapist*, 14, 133-135.



MCHK CME Programme Self-assessment Questions

Please read the article entitled "Use of Eye Movement Desensitization & Reprocessing Therapy in the Treatment of Post Traumatic Stress Disorder" by Dr. Wei LIN and complete the following self-assessment questions. Participants in the MCHK CME Programme will be awarded 1 CME credit under the Programme for returning completed answer sheets via fax (2865 0345) or by mail to the Federation Secretariat on or before 28 February 2009. Answers to questions will be provided in the next issue of The Hong Kong Medical Diary.

Questions 1-10: Please answer T (true) or F (false)

1. In their Cochrane review, Rose et al pointed out that there was no evidence for the efficacy of one-session psychological debriefing provided soon after exposure to potentially traumatising event and that "compulsory debriefing of victims of trauma should cease" as post-incident debriefing may do more harm than good to people exposed to potentially traumatising event .
2. For the standard format of EMDR, typically there are six stages for a typical EMDR session.
3. SPECT study of Pre and Post-EMDR for six PTSD subjects who had each received three EMDR sessions showed increase in bilateral activity of the anterior cingulate.
4. In general, significant decrease in PTSD symptoms are noted after three-four sessions
5. EMDR is superior to no-treatment and non-specific treatment controls, and equivalent in outcome to cognitive behavioural therapy.
6. When treating patients with PTSD, EMDR should be considered as one of the psychological treatment choices or as adjunct therapy to current pharmacological treatment.
7. So far, only around ten thousand people have received EMDR in the world.
8. Studies have shown that EMDR can reduce the strength of hippocampally mediated episodic memories of the traumatic event and the memory associated, amygdala-mediated negative effect.
9. EMDR is merely an exposure therapy.
10. Currently, EMDR is endorsed by the many prestigious international associations or organizations as one of the recommended treatment modalities for PTSD.

ANSWER SHEET FOR FEBRUARY 2009

Please return the completed answer sheet to the Federation Secretariat on or before 28 February 2009 for documentation. 1 CME point will be awarded for answering the MCHK CME programme (for non-specialists) self-assessment questions.

Use of Eye Movement Desensitization & Reprocessing Therapy in the Treatment of Post Traumatic Stress Disorder

Dr. Wei LIN

MBChB (CUHK), MRCPsych, FHKCPsych, FHKAM (Psychiatry)

Specialist in Psychiatry, Associate Consultant, Department of Psychiatry, Shatin Hospital

1 2 3 4 5 6 7 8 9 10

Name (block letters): _____ HKMA No.: _____

HKID No.: _____ - _____ X X (x) HKDU No.: _____

Contact TelNo.: _____ CDSHK No.: _____

Answers to January 2009 Issue

Chest Pain - A Guide to Our Daily Clinical Practice

1. T 2. T 3. T 4. T 5. T 6. F 7. F 8. F 9. F 10. F



Retrospective Study on the Outcome of Patients Attending Psychogeriatric Day Hospital (PGDH)

Dr. Ling CHIU

MRCPSych, FHKAM (Psychiatry)
Specialist in Psychiatry

Dr. Wai-keung LAM

FHKAM (Psychiatry)
Specialist in Psychiatry

Dr. Hing-wah LEE

FHKAM (Psychiatry)
Specialist in Psychiatry

Dr. Wei LIN

MRCPSych, FHKAM (Psychiatry)
Specialist in Psychiatry

Dr. Man-tak WONG

FHKAM (Psychiatry)
Specialist in Psychiatry

Introduction

Elderly populations grow rapidly all over the world. In Hong Kong, the proportion of people aged 65 and above has risen from 4.5% in 1971 to 9.6% in 1994, and 11.3% in 2000¹. A tremendous proportion of these elderly people suffered from psychiatric disorders. 28.7% of elderly people without vascular lesions and 36.4% of patients with stroke suffer from depression². Furthermore, 6-7% of dementia patients also require psychiatric care.

However, the resource in providing psychiatric care to the rapidly growing elderly population in Hong Kong is limited. It is necessary to evaluate the efficacy of the services we are currently providing in order to make full and good use of the limited resource.

It is believed that psychogeriatric day hospital is able to maintain the mental /cognitive function of elderly, and prevent relapse of mental illness among them. However, up till now, there is no published study on the efficacy of psychogeriatric day hospital locally. There are papers published in UK debating for and against the efficacy of day hospitals.^{3,4,5} The opponents of day hospital suggested that day hospital represent an expensive and anachronistic form of patient management and available resource should be invested in alternative models of service delivery. For those who defend for day hospitals, they believe that day hospitals offer a particular kind of care that community teams or local day centres cannot match. Data are needed to support the effectiveness of day hospitals especially when most of us are facing budget restraint nowadays.

Kowloon Hospital is the first psychiatric unit to set up a psychogeriatric day hospital (PGDH) in Hong Kong; it offers a multidisciplinary approach in the management of patients, involving medical staff, nurses, physiotherapists and occupational therapists. Elderly patients aged 65 years or above, not bed-ridden and suffer from dementia, or other functional psychiatric illness are referred from out patient clinics to day hospital. In general, patients who are expected to have intensive treatment that cannot be given on an out patient basis due to the nature of illness or lack of /inadequate carers' support will be selected. The maximum capacity of the day hospital is 20 patients per session. And it is vital to examine the effectiveness of the day hospital in order to support the need of the continual existence of the PGDH⁸ or to reconsider channelling the limited resource to other forms of service provision. In this study, we reported the 6-month outcome of all patients attending Kowloon PGDH from November 2002 to June 2005.

Methods

All patients attending the Kowloon PGDH from 1-November 2002 to 31 October 2005 were included. All these PGDH patients were assessed on admission and 6 months after admission using a set of standardised measuring scales. Clinical records of these patients were also reviewed.

Rating Scales

Nine clinical rating scales were employed to assess the various aspects of these patients' symptoms, cognitive functioning, physical impairment, behavioral disturbance problems as well as the carers' distress.

The assessment scales used were:

1. Geriatric Depression Scale (GDS)
2. Mini-Mental State Examination (MMSE)⁶
3. Cohen-Mansfield Agitation Inventory (CMAI)⁷
4. Barthel Index (BI)
5. Lawton Instrumental ADL (LIADL)
6. Tinetti Test Score (TTS)
7. Elderly Mobility Score (EMS)
8. Zarit Burden Interview (ZBI)
9. Holden Communication Scale (HCS)

All patients were assessed by trained therapists and scored on admission and at 6 months to monitor their change.

Other data including age, sex, diagnosis were extracted from the case record and analysed.

Results

Attendance

Table 1: Statistics on PGDH from 2002-2005

Year	02-03	03-04	04-05
The number of attendance (session)	4,259	3,394	4,111
The number of new patients	17	26	17
The average length of stay (Discharged cases)	543 days	392.5 days	622 days
The occupancy rate	85.09%	79.09%	83.89%

60 new patients attended the PGDH in the study period. The average annual attendance sessions were 250.5(2002-3), 130.5(2003-4) and 241.8(2004-5) respectively. The significant decrease in attendance in 2003-4 was due to the outbreak of severe acute respiratory syndrome



(SARS) in Hong Kong, with suspension of service during the period from 31.3.03 to 16.6.03. Subsequently, there were episodes of outbreaks of influenza and diarrhoea in some old Aged Homes, which adversely influenced the attendance rate.

All the medical record of these 60 new patients were reviewed, 37 were excluded as they did not attend the PGDH continually for 6 months because of presence of physical illnesses or other family or social problem. 23 patients were analysed (n=23). There were 18 female and 5 male patients. Their age ranged from 62 to 85 with a mean age of 73.95 years old).

Diagnosis of the targeted clients was as follows:

Table 2: Differentiation on diagnosis of targeted clients

Diagnosis	No.	%
Dementia	16	69.56
Obsessive compulsive disorder	1	4.35
Bipolar affective disorder	1	4.35
Hypnotic dependence	1	4.35
Depression	3	13.04
Impaired cognitive function after stroke	1	4.35
Total	23	100%

Mini-Mental State Examination (MMSE):

(Developed by Folstein for the rating of cognitive function, maximum score of 30)

Out of the 23 clients, 22 completed the test on MMSE. In the pre-test, the maximum score was 26, minimum score 6, the mean was 17.82 and standard deviation was 5.32. In the post-test, the maximum was 29 and the minimum was 3 with a standard deviation 6.94.

There was a slight decrease of MMSE score 0.82 in average, 63.63% of the clients showed deterioration in various aspects of the cognition and memory recall. However, 36.37 % showed improvement from 1 to 7 in the scores. The score was unchanged over the 6 months in 2 patients.

In the group of patients diagnosed as dementia, 66.66% of them showed deterioration in the MMSE (-7 to -1).

Table 3: Pre-test and Post-test on MMSE for patients with diagnosis of dementia

	MMSE-Pre-test	MMSE-Post-test	Difference
Mean	15.33	14.06	- 1.27
Maximum	22.00	27.00	
Minimum	6.00	3.00	
St. Deviation	4.5	6.27	

However, 13.64% of patient in this group did show some improvement in MMSE from +7 to +1.⁹

Geriatric Depression Scale (GDS):

(To rate depression in the elderly, simple, self-administered, 15 item included)

Overall, the maximum score in the pre-test was 13 and minimum was 0. The mean score was 5.04, reflecting a relatively low score in depression indicator. The standard deviation was 3.10.

The maximum score in the post-test was 14 and minimum was 2. The mean score was 6.19. The standard deviation was 3.44.

In the group of patients (n=3) diagnosed as suffering from depression, 2 of them (66%) showed improvement of mood with GDS changed from -2 to -1.¹⁰

Cohen-Mansfield Agitation Inventory (CMAI):

(Rating by carers, to look at agitation behaviour in patients with cognitive impairment)

The range of score in the pre-test was 33 to 0. The mean score was 7.68 with standard deviation 10.28.

In the post-test, the maximum score was 29 and minimum was 0 with mean score 7.28 and standard deviation 7.99. 33.33% showed improvement from -10 to -2. This score remained unchanged in 8 patients after 6 months.

Barthel Index:

(Assessment of physical disability in elderly people)

In the pre-test, they scored an average of 83.18. For the post-test, the average was 77.27. 5 out of 23 showed some improvement while 40.9% showed deterioration.

Most patients were dependent and ambulant with scores from 65 to 100. 13.64% of them were highly dependent and chair-bounded and the score in these patients ranged from 20 to 35 only, however 2 patients in this highly physical dependent group still showed some improvement in BI score of 5 and 10 respectively.

Lawton Instrumental ADL:

(To assess the functional ability of older people in relation to activities of daily living)

Scores from pre-test and post-test were tabled below:

Table 4: Pre-test and Post-test on Lawton Instrumental ADL

	Pre-test	Post-test	Difference
Mean	3.32	3.05	-0.27
Maximum	5.6	5.8	
Minimum	1	1	
St. Deviation	1.68	1.59	

Consistent with the result of Barthel Index, 26.08% of them were highly dependent. 30.04% showed improvement from 0.2 to 0.6 scores.

Tinetti Test Score:

(To measure a patient's ability to perform specific tasks, max total score 28)

78.3% of the patients completed the assessment. The average score almost remained unchanged (-0.09) after 6 months. 33.3% of them showed improvement in the score from +1 to +4 and 11% showed decline of -2 to -6.

Table 5: Pre-test and Post-test on Tinetti Test Score

	Pre-test	Post-test	Difference
Mean	23.65	23.56	0.09
Maximum	28	28	
Minimum	14	12	
St. Deviation	4.61	5.06	

Elderly Mobility Score (EMS):

(Self-completed ordinal scale measuring locomotion, balance, position changes as prerequisites to more complex activities of daily living, max. score is 20)

About 50% of them could achieve full scoring of 20 while 31.8% attained score 15 or above at the beginning.

Table 6: Pre-test and Post-test on Elderly Mobility Score (EMS)

	Pre-test	Post-test	Difference
Mean	16.7	16	0.7
Maximum	20	20	
Minimum	2	2	
St. Deviation	4.97	5.75	

9.09% showed decline in EMS. 18.18% showed some improvement from +1 to +2.

Zarit Burden Interview:

(A widely used scale in studies of carers' burden, total score ranges 0-88)

Preliminary findings can be graded according to the following range:

Table 7: Range of Zarit Burden Interview

	Range	Findings
→	0-20	Little or no burden
→	21-40	Mild to moderate burden
→	41-60	Moderate to severe burden
→	61-88	Severe burden

In the pre-test, the maximum score was 68 and minimum was 11 with 41.37 as mean score and standard deviation 17.7. Only 10.53% experienced little or no burden at all. 31.58% had mild to moderate burden and 42.11% exhibited moderate to severe burden. 15.79% reported to have severe burden in taking care of dementia patients.

From the post-test, the maximum score was 80 and minimum was 14 with mean as 45.47 and standard deviation 17.5.

Table 8: Pre-test and Post-test on Zarit Burden Interview

	Pre-test	Post-test	Difference
Mean	41.37	45.47	+ 3.05
Maximum	68	80	
Minimum	11	14	
St. Deviation	17.7	17.5	

Comparison of burden scales before and after half-year rehabilitation programme is listed as follows:

Table 9: Comparison on range of Zarit Burden Interview

		Pre-test in %	Post-test in %	Difference
0-20	Little or no burden	10.53	5.56	-4.97
21-40	Mild to moderate burden	31.58	38.89	7.31
41-60	Moderate to severe burden	42.11	38.89	-3.22
61-88	Severe burden	15.79	16.67	0.88

44.44% had decrease in burden scale from -33 to -2. 44.44% experienced increased stress level in comparison with last assessment from +3 to +62. About 11.12 of the case remained unchanged in the stress level.

Holden Communication Scale (HCS)

Most of the patients were within the lower range at the pre-test with some deterioration of an average of +2.86. 14.29% showed no change throughout the process. 57.14% had an increase of +1 to +21 while 28.57 %with a decrease of -1 to -5.

Table 10: Pre-test and Post-test on Holden Communication Scale (HCS)

	Pre-test	Post-test	Difference
Mean	13.09	15.95	+ 2.86
Maximum	33	43	
Minimum	2	3	
St. Deviation	8.74	10.22	

Results Analysis

Wilcoxon Signed-Ranks Test, a test specially used for non-parametric value of same-and matched-subject design, was applied on the data of the assessment scales used to measure the effectiveness of the programmes run by PGDH. The results were as follows:

Table 10: Pre-test and Post-test on Holden Communication Scale (HCS)

Assessment tool	T	Critical value	Significant	Improved/worsened
Geriatric Depression Scale (GDS)	56.5	68	✓	worsened
Mini-Mental State Examination (MMSE)	72.5	75	✓	worsened
Cohen-Mansfield Agitation Inventory (CMAI)	23.5	26	✓	Improved
Barthel Index (BI)	36	75	✓	worsened
Lawton Instrumental ADL (LIADL)	29.5	26	✗	Unconfirmed
Tinetti Test Score (TTS)	13	17	✓	worsened
Elderly Mobility Score (EMS)	10	14	✓	worsened
Zarit Burden Interview (ZBI)	60	47	✗	Unconfirmed
Holden Communication Scale (HCS)	54.5	68	✓	worsened

N= 23, p=0.05

Discussion

Significant changes were found in most of the assessments except the Lawton Instrumental ADL and Zarit Burden Interview. Patients attending the PGDH were still found to have deterioration in various aspects including mood (depression), cognitive function, functional level, balance, mobility, carers' burden and communication. Improvements were found in their agitation problems. Most of these patients suffered from senile dementia and depression. Despite these worsening, our patients and their carers were still benefited (ADL and carers' burden showed no significant change) from the day hospital. Dementia is an irreversible degenerative illness with many complication problems like depression, psychosis and behaviour problem. In fact, the 'worsening' of cognitive function and mood (depression) in our group although 'significant' is slight (MMSE decrease 0.82 and GDS increase 1.15) and may be better than other elderly patients not able to attend PGDH. They were less agitated (CMAI score decrease 0.4) although the perceived carers' burdens became worsened (but still 'non-significant'). Carers' burden depended on factors apart from patient's behaviour (agitation) like functional level (BI, Lawton ADL) or physical state (Tinetti test, EMS). The Tinetti and EMS score in our group only worsen very slightly but the more significant decline in functioning as reflected by the deterioration in BI may offset the benefit of improved agitation (CMAI) on carers' burden (Zarit Burden Interview) and this explained the inverse relationship of CMAI's improvement with carers burden. This is the



first study of psychogeriatric day hospital in Hong Kong and it is difficult to compare our results with other centres as there was no similar study reported overseas.

Limitations:

60 patients were recruited for the study, 23 of them completed the assessment after 6 months. It is difficult to trace and ascertain the outcome of those 'drop-outs' as they were unable to attend the PGDH for assessment due to physical deterioration or lack of carers to bring them back for assessment.

The sample size was small especially in groups other than those with diagnosis of dementia, which makes it impossible to analyse the effect of PGDH in each individual group

The study period was 6 months for each patient. It is possible that some beneficial effect of PGDH may take longer time to take place especially in those patients who attended few sessions per week in the study period

There is no control group to compare the results of the studied PGDH patient with those not attending the PGDH.

The sampling and assessment of the patients were limited by our mode of service provision; the patients selected came from the same catchments area of Kowloon Hospital and might not be representative of the population of Hong Kong.

Further studies on psychogeriatric day hospital is necessary. It would be better to recruit more patients in various catchment areas (or in multiple centres), with more representative in each group of diagnosis, assessment regularly at more extended period (over 6 months), and be controlled with patients like those attending outpatients department.

Conclusion

Most of our patients attending the PGDH showed improvement in behaviour problem such as agitation. Although they continued to decline in some aspects like cognitive function, physical dependence and mood, the decline of cognitive function and mood (depression) in our group is slight (MMSE decrease 0.82 and GDS increase 1.15) and may be better than other elderly patients not able to attend PGDH. In addition, their carers' perceived burden didn't show significant worsening. Although the present study showed some promising result, due to the limitations listed, more large scale and systemic research is needed to evaluate the efficacy of PGDH to the mentally ill elderly in Hong Kong.

References

1. PGD, CPH. Psychogeriatric services in Hong Kong; Development of psychogeriatric services in Hong Kong
2. Mast B, MacNeill S, Lichtenberg P (2004) Post-stroke and clinically-defined vascular depression in geriatric rehabilitation patients; *Am J Geriatric Psychiatry*; 12,1:84-90
3. Lima C & et al (1995) The Day Hospital Debate: Lausanne's Contribution. *Int J Geriatric Psychiatry*; 10:71-75
4. Howard R (1994) Day hospitals: The case in favour, *Int J of Geri Psych*, 9: 525-529
5. The Day Hospital in old age Psychiatry: The case against, Faisey C, *Int J of Geri Psych*, 9:519-523
6. Chiu HKF, LeeHC, Chung WS, Kwong PK (1994). Reliability and validity of the Cantonese version of mini-mental state examination ---A preliminary study. *J Hong Kong College of Psychiatrists*; 4:25-28
7. Choy C, Chiu L, Chan WC, Li SW, Chiu FK (2001). Agitation in Chinese Elderly.: Validation of the Chinese version of the Cohen-Mansfield Agitation Inventory. *International Psychogeriatrics*; 13:325-335
8. Rosenvinge H. P. (1994) The role of the psychogeriatric day hospital; *Psychiatric Bulletin*, 18, 733-736
9. Woo, J., Ho, S.C., Lau, S. et al.(1994a) Prevalence of cognitive impairment and associated factors among elderly Hong Kong Chinese aged 70 years and over; *Neuroepidemiology* 13, 50-58.
10. Woo, J., Ho, S.C., Lau, S. et al.(1994b) The prevalence of depressive symptoms and predisposing factors in an elderly Chinese population. *Acta Psychiatr. Scand.* 89, 8-13.



Medical & Dental Directory of Hong Kong, 8th Edition

New Year Promotion

\$300 only for the hard copy & CD

Contact the secretariat on 2527 8898 for details.

Quetiapine Induced Neuroleptic Malignant Syndrome

Dr. Tony TS LAI

M.B.B.S., FHKCPsych, FHKAM (Psychiatry)
Medical Officer, Castle Peak Hospital

Dr. SM LAM

M.B.B.S., MRCPsych, FHKCPsych, FHKAM (Psychiatry)
Senior Medical Officer, Castle Peak Hospital



Dr. Tony TS LAI



Dr. SM LAM

Abstract

A case of quetiapine-induced neuroleptic malignant syndrome is presented. A 21-year-old gentleman with paranoid schizophrenia developed fever, muscle rigidity autonomic lability, clouding of consciousness and increased creatine kinase two weeks after change of neuroleptic medication. The clinical symptoms resolved one week after discontinuation of the newer neuroleptic medication.

Key words: quetiapine; neuroleptic malignant syndrome

Introduction

Neuroleptic malignant syndrome (NMS) was first described by Delay in 1968 (Delay 1968). It is an uncommon but serious consequence related to agents that affect dopamine neurotransmission (Levenson 1985). Quetiapine is a relatively new antipsychotic drug that has only low affinity for dopamine receptors but with higher potency towards adrenergic receptors. Due to its characteristic pharmacokinetic properties, it is expected that NMS is not a common complication of quetiapine prescription. We should pay attention to this rare but potentially fatal complication since there is escalating use of newer antipsychotic drugs in recent years related to their favourable side effect profile compared to traditional antipsychotic medication. We present a case of NMS related to quetiapine therapy in a patient with paranoid schizophrenia.

Case Report

A 21-year-old gentleman with history of mild mental retardation was admitted to mental hospital because of mental deterioration. He presented with agitation, and increase in irritability. He harboured auditory hallucination and persecutory delusion. He attempted to commit suicide by wrist cutting.

He had history of mild mental retardation and was first known to the Mental Health Services in his childhood. He had repeated admissions to mental hospital in relation to his repeated aggression and suicidal attempts driven by his psychotic symptoms. He was diagnosed to have paranoid schizophrenia on top of his mild mental retardation. Physically, he has history of allergy to seafood.

Concerning his medication history, he had been put

on various psychiatric medications including chlorpromazine, trifluoperazine, zuclopenthixol depot, haloperidol, lithium carbonate, carbamazepine, sodium valproate, clonazepam, risperidone, olanzepine and clozapine for the control of his psychotic symptoms. However, he showed marked extra pyramidal reaction towards haloperidol. He also developed significant muscle rigidity while he was put on risperidone 3mg twice daily. He developed generalised tonic clonic convulsion and sinus tachycardia as he was put on clozapine 100mg in the morning and 175mg at night. Quetiapine was used instead of clozapine because of the marked and significant side effects that he suffered. He was started on Quetiapine 50mg daily and escalated the dose up to 150mg daily within two weeks. He developed fever (37.7°C) on Day 14. His blood pressure ranged from 140/100 to 100/60. Leukocyte count was $10.3 \times 10^9/L$, alkaline phosphate of 61 U/L, ALT of 22 U/L, creatine kinase of 1680 U/L. He also showed muscle rigidity. Medication was stopped. Supportive treatment, anti-pyretics and diazepam 5mg twice daily was given. However, his fever went up to 38.5°C on Day 3 after the cessation of quetiapine. His blood pressure was labile and fluctuating. Electrocardiogram showed sinus tachycardia up to 132 beats in one minute. Chest radiography was unremarkable. Investigation showed leukocytes of $10.8 \times 10^9/L$, alkaline phosphate of 62 U/L, ALT of 57 U/L, creatine kinase of 5101 U/L. A diagnosis of NMS was made. Anti-pyretics and intravenous fluid was given together with close monitoring. Treatment with dantrolene, and dopamine agonist was not used. Fever subsided and his blood pressure was normalised. Investigation revealed leukocyte of $5.9 \times 10^9/L$, alkaline phosphate of 56 U/L, ALT of 15 U/L, creatine kinase of 176 U/L on Day 6 after the discontinuation of quetiapine. No more rigidity was observed. His vital signs including body temperature, pulse and blood pressure remained stable.

Discussion

Neuroleptic malignant syndrome is a fatal complication related to neuroleptic drug use. It is described as an idiosyncratic reaction to neuroleptic medications. NMS is assumed to be precipitated by central dopaminergic blockade. The ability of neuroleptic drugs to precipitate NMS appears to be related to their antidopaminergic potency (So 2001). There is no evidence between the actual dose or duration of exposure of the neuroleptic drug and the development of NMS. There is no significant difference in the duration of clinical symptoms with short-acting compared with long-acting



neuroleptic drugs (Shalev et al, 1989). The incidence of NMS syndrome is ranged from 0.2% (Caroff et al, 1993) to 2.2% (Hermesh et al, 1992). It occurs in all ages and is most prevalent in the male sex with the ratio of 2 to 1. Risk factors include male sex, young age, preceding agitation or exhaustion, dehydration, rapid increases in dosage of neuroleptics, pre-existing catatonia, past history of NMS (Caroff et al, 1993), and lower serum iron level (Rosebush et al, 1991). Medications associated with NMS including neuroleptic agents particularly those with D₂ blockade, atypical antipsychotics, anxiolytics, anesthetics, sedatives and lithium (Caroff et al, 1993).

No single set of diagnostic criteria is used for the diagnosis of NMS due to its variable clinical presentation. It most commonly presents with muscle rigidity, hyperpyrexia, alternation of consciousness and autonomic instability soon after the use of neuroleptic medications. Signs include catatonia, tachycardia, tachypnoea, labile blood pressure, dysarthria, dysphagia, sialorrhoea, rigidity, myoclonus (Caroff et al, 1993). There is no typical sequence of symptoms, but extra pyramidal symptoms usually precede autonomic symptoms (Shalev & Munitz, 1986). Investigation showed an elevation of serum creatine kinase, lactate dehydrogenase, alanine aminotransferase, and aspartate aminotransferase (Caroff et al, 1993). There may be generalised slowing consistent with encephalopathy in electroencephalogram. Fever could have a central and a presynaptic origin. Heat is produced from serotonin stimulation in the thermoregulatory centre of the preoptic nuclei of the anterior hypothalamus. The dopaminergic receptor blockade reduces the inhibition of serotonin stimulation resulting in increases in heat production (Myers 1990). Moreover, dopamine may increase skeletal muscle contraction resulting in heat production and rigidity (Tollefson 1982). The autonomic instability in NMS is related to the hyperactivity of sympatho-adrenomedullary system. The increase in muscle tone and muscle rigidity is related to the dopaminergic blockade in the corpus striatum whereas the frontal-limbic involvement may lead to alternation of consciousness (Ebadi et al, 1990). Differential diagnoses include malignant hyperthermia, serotonin syndrome, lethal catatonia, and environmental heat disorder.

NMS usually develops within the first week of initiating neuroleptics and nearly all develop within the first month (Caroff et al, 1988). It is usually self-limiting after the cessation of neuroleptic agents. More than half of them improve after one week and nearly all of them recover after one month (Caroff et al, 1988). Conditions will be prolonged in those receiving depot neuroleptics. However, residual catatonic symptoms could persist for months if left untreated after the acute hyperthermic symptom subsides (Caroff et al, 2000). It could run a downhill course with rapid deterioration and the mortality rate is 20 to 30% (Shalev et al, 1989). The mortality rate for adolescents and prepubertal youths is 13% and 27% respectively (Peterson et al, 1995). Death may result from unexpected cardiopulmonary arrest, aspiration pneumonia, pulmonary emboli, myoglobinuric renal failure, or disseminated intravascular coagulation. Renal failure is a strong predictor of death, with an associated mortality of 50% (Adnet 2000)

Early recognition and prompt management are essential and could substantially reduce mortality and morbidity. NMS usually resolves after discontinuation of the indexing agent together with supportive medical and nursing care (Caroff et al, 1993). Dopamine agonists including bromocriptine may be used to reverse the dopamine D₂ receptor blockade produced by neuroleptics. It could reduce muscle rigidity within a short time with associated reduction in temperature. Skeletal muscle relaxants like dantrolene could stimulate muscle relaxation by inhibiting ionised calcium release from sarcoplasmic reticulum to relieve the muscle rigidity. Benzodiazepines could be an alternative to reduce muscle rigidity. Temperature could be reduced by means of anti-pyretics, ice pack, and cooling blankets. Alkalinisation of urine and correction of volume depletion is necessary in case of rhabdomyolysis. ECT is shown to be effective in the treatment of severe NMS (Trollor et al, 1999).

Quetiapine is one of the atypical neuroleptic medications with different pharmacokinetic properties to the traditional ones. It has a low affinity for D₁, D₂ and 5HT₂ receptors but with moderate affinity for adrenergic α_1 and α_2 receptors. Based on its characteristics in receptor binding and the mechanism of NMS, it makes quetiapine uncommon to develop NMS and extra pyramidal side effects.

As illustrated by our case, he has a number of risk factors making him more vulnerable to develop NMS including young age, male sex, preceding agitation and exhaustion, recent change of neuroleptic medication and past history of severe extra pyramidal reaction towards traditional antipsychotic agents. Although the incidence of NMS was said to be lower with atypical antipsychotics due to the lower potency on dopamine receptors, it is still possible to have NMS with the use of atypical antipsychotic agents. Previous reports showed NMS could happen after treatment with other atypical antipsychotic agents like risperidone, olanzapine (Stanfield & Privette 2000) and clozapine. Therefore, we need to pay more attention and alert oneself with the possibility of NMS if patient presented with rigidity, fever, autonomic instability and alternation of conscious level.

Conclusion

Neuroleptic malignant syndrome is a rare but potentially fatal complication induced by antipsychotic agents with potent dopaminergic blocking properties. Quetiapine with its predominantly blocking effect on adrenergic receptors, it is commonly believed that quetiapine rarely induces NMS. Therefore, we need to think of NMS for those who present with hyperthermia, muscle rigidity, altered consciousness and autonomic instability. Early diagnosis and treatment improves both morbidity and mortality.

References

1. Adnet P, Lestavel P, Krivosic-Horber R. Neuroleptic malignant syndrome. *Br J Anaesth* 2000; 85 : 129-35.
2. Caroff SN, Mann SC. Neuroleptic malignant syndrome. *Psychopharmacol Bull* 1988; 24: 25-29.
3. Caroff SN, Mann SC. Neuroleptic malignant syndrome. *Med Clin North Am* 1993; 77:185-202.
4. Caroff SN, Mann SC, Keck PE Jr, Francis A. Residual catatonic state following neuroleptic malignant syndrome. *J Clin Psychopharmacol* 2000; 20: 257-59.
5. Délay J, Deniker P. Drug-induced extrapyramidal syndromes: diseases of the basal ganglia. In: Vinken PJ, Bruyn GW. *Handbook of clinical neurology*. Amsterdam: North-Holland Publishing Co; 1968: 248-66.
6. Ebadi M, Pfeiffer RF, Murrin LC. Pathogenesis and treatment of neuroleptic malignant syndrome. *Gen Pharmacol* 1990; 21:367-86.
7. Hermesh H, Aizenberg D, Lapidot M. Risk for definite neuroleptic malignant syndrome: a prospective study in 223 consecutive in-patients. *Br J Psychiatry* 1992; 161:254-57.
8. Levenson JC. Neuroleptic malignant syndrome. *Am J Psychiatry* 1985; 142 :1137-45.
9. Myers RD. Neurochemistry of thermoregulation : two negatives make a positive. *Brain Res Bull* 1990; 50(5,6): 453- 54.
10. Peterson SE, Meyers KM, McClellan J et al. Neuroleptic Malignant Syndrome: three adolescents with complicated courses. *J Child Adolesc Psychopharmacol* 1995; 5: 139-49.
11. Rosebush PJ, Mazurek MF. Serum iron and neuroleptic malignant syndrome. *Lancet* 1991;338: 49-51.
12. Shalev A, Hermesh H, Munitz H. Mortality from neuroleptic malignant syndrome. *J Clin Psychiatry* 1989;50: 18-25.
13. Shalev A, Muntiz H. The neuroleptic malignant syndrome; agent and host interaction. *Acta Psychiatr Scand* 1986;73: 337-47.
14. So PC. Neuroleptic malignant syndrome induced by droperidol. *HKMJ* 2001; 7:101-3.
15. Stanfield SC, Privette T. Neuroleptic malignant syndrome associated with olanzepine therapy: a case report. *J Emerg Med* 2000; 19(4):355-7.
16. Tollefson G. A case of neuroleptic malignant syndrome: in vitro muscle comparison with malignant hyperthermia. *J Clin Psychopharmacol* 1982; 2: 266-70.
17. Trollor JN, Sachdev PS. Electroconvulsive treatment of neuroleptic malignant syndrome: a review and report of cases. *Aust N Z J Psychiatry* 1999;33:650-59.

**Cervical Screening Programme**

衛生署 Department of Health

- The Cervical Screening Programme (CSP) was launched by the Department of Health (DH) in collaboration with public and private health care providers in 2004.
- The CSP aims to increase coverage of cervical screening among women and to reduce incidence and mortality of cervical cancer.
- The Cervical Screening Information System (CSIS) is a central registry that enables recall of patients and sharing of information among registered practitioners for better patient care.
- All doctors who are providing smear screening service are cordially invited to register with the CSP.
- Upon free registration, healthcare professionals
 - * are required to obtain women's consent and to provide information to CSIS.
 - * would have your clinic name, address and phone number shown in the CSP website.
 - * would receive a Certificate of Participation issued by the Department of Health and educational and publicity materials related to cervical screening.
 - * would have access to registered clients' past cervical smear results online.
 - * would receive statistical reports related to cervical screening at regular intervals.
 - * would receive the list of registered clients due for the next smear to facilitate recall of clients.
- Reminder letters showing the name and phone number of last visited clinic will be sent to registered clients to remind them of their next smear. The women will not be transferred to other clinics for subsequent visits.

Reply Slip

To: Cervical Screening Programme, Department of Health (Fax: 2833 5445)

I am interested in registering with the CSP. Please contact me for the arrangement.

Name: _____

Tel: _____ Fax: _____

Clinic address: _____

REGISTER NOW!! For enquiries, please contact Dr. Joanna SO at 29618809 or visit www.cervicalscreening.gov.hk



Building a Beautiful Mind for Children

Dr. Hing-wah LEE

Specialist in Psychiatry, Department of Psychiatry, Kowloon Hospital



Dr. Hing-wah LEE

A specter is haunting the world- the specter of intellectualisation. Someone may cheer it as the omnipotent cure for widespread poverty of the developing countries and the sluggish development of the Western world whereas others may feel threatened and may call for an alliance to exorcise this specter. Different people might have different views. However, it remains certain that, like it or not, intellectualisation has come. It is coming not as a wick specter nor as a benefactor. Its meaning depends on our attitude and action. In the face of the challenges brought by intellectualisation, skill is power, knowledge is power, courage is power. Above all, education is power. With education, we can transform the wick specter of intellectualisation into a benevolent genie. Good education upgrades the quality of the population and brings forth wealth to a country. So nowadays, parents put a lot of efforts in providing quality education to their children.

When Should Education be Started?

This question has been asked by teachers, parents, children for centuries. Nowadays, parents send their kids to school when they approach two years old. Even before that, many kids have attended interest classes or playgroups of different themes. Many institutions claimed that children's potential can be enhanced by attending certain courses at as early as six months old. There is a trend for earlier onset of education. In spite of our current emphasis on preschool education, preschool education actually has remained dormant in the large part of human history. Preschool education had a humble beginning and only came to play in the nineteenth century. Delayed development of preschool education was caused by the lack of scientific knowledge regarding psychological and intellectual development of children, and the longstanding misunderstanding about the balance of risk and benefit to young children brought about by early education. It was the efforts of pioneers in different stages of that early education that could eventually prove its value and establish its status in the evolution of human history and modern society. I try to name a few innovative figures contributing to this area.

Karl H.G, Witte

Karl H.G. Witte was a German pastor of the early nineteenth century. His son Johann Heinrich Friedrich Karl Witte was born in 1800. Before the age of two, little

Karl was regarded as a dumb boy. Initially his parents resented having an unsatisfactory child. People of those days believed education would not be useful to little children. However sad and frustrated, Pastor Witte insisted on investing his life in educating little Karl. He devised a series of strategic plans, methodology and intensive programme in teaching little Karl. After years of perseverance and insistence, his effort eventually bore fruit. When Karl Witte was nine he spoke five languages and at fourteen was certified for a doctorate at the University Liezig. Later Pastor wrote a book: *The Education of Karl Witte*. In his book, he stated the principle- that the education of a child should begin with the dawning of the child's intelligence- came into direct collision with the accepted pedagogical policy of refraining from anything in the way formal education until the child reached school age. Such idea was in contradiction with the prevalent theory of those days. The prevalent theory of those days stated that the child would be robbed of the joys of childhood and there would also be grave danger of irreparably injuring his health by overstraining his mind. Amidst such atmosphere, Pastor Witte insisted on his principle and he proved to the history and the world that he had gone on the right path. The outcome of Pastor Witte's effort or experiment was, later opined by educational authorities, not due to the wisdom of the course provided, but the innate ability of the child. Unfortunately, his great work had been buried for centuries in the library of Harvard University. The English translation only reappeared to the world in the recent decades.

Maria Montessori

Maria Montessori was an Italian physician and educator. She was born in a wealthy family in Italy in 1870. She received a medical degree at 26 years old and became the first female doctor in Italy. Her background and early upbringing did not override her concern over the poor and the weak. She started her career in teaching the mentally retarded children at 28 years old. In the course of teaching, observation, experimenting and analysis, she had designed several teaching aids and tools. She had also established several important educational principles. She established 'Children's Home', which offered education to poor children. In 1909, she wrote a book 'Montessori Method of Education', which laid a foundation for development of early childhood education in the coming decades. Her principles of education had been widely researched and practised in many developed countries. Dr. Montessori



stated that the most important learning stage of a person was from birth to six years old rather than the age of university education and it was at that stage that one's wisdom was developing and shaped. Again her theory was not in line with the contemporary belief of her days. At the beginning of the twentieth century, there were not many schools for children younger than six years old. Both Pastor Witte and she were the innovative and pioneering educators of their days.

The Establishment of Kindergarten

The literal meaning of Kindergarten is Children's Garden. It is the education for young children which serves as a transition from home to the more formal schooling. Children are taught to develop basic skills through creative play and social interaction. Kindergarten is part of the preschool system in many countries. Children attend kindergarten to learn to communicate, play, and interact with others appropriately. As stated above, the general belief of those days did not favour early education. It took quite some time to have sufficient courage for Friedrich Wilhelm August Froebel to establish the first kindergarten in 1840. Froebel used 'Kindergarten' to describe this institution. This marked the beginning of formal childhood education and paved the way for the forthcoming long-lasting preschool system in the modern world. The first kindergarten in the United States of America was founded by Meyer Schurz in 1856. Her success drove her to offer her education to other children as well. Later that year, Peabody founded the first English-language kindergarten in America in Boston, following Schurz's model. Gradually kindergartens became more prevalent in the modern society.

Despite the short history and the humble beginning, we have got flourished development of childhood education over the past two centuries. Thanks to the advancement of psychological, neurological and educational theories, we have got different schools of theory and systems in this area. Having looked back at the beginning and the old days, let us move forward and take a glimpse at the modern line of thought regarding childhood education. Multiple Intelligence is one of the most influential theories.

Multiple Intelligence

Multiple Intelligence was established by Dr. Howard Gardner, a developmental psychologist in Harvard University. This theory was based on the study of differences in ability among people who got brain injury. Traditionally schools only emphasised training in language and mathematical abilities. However, these two areas cannot account for the whole of human intelligence. Different people have different combination of strengths in different abilities. For example, an architect or a sculptor is good at visual spatial ability, an athlete or a ballet dancer is good at kinesthetic ability, a personnel manager is good at dealing with interpersonal affair. Dr. Gardner claimed that the conventional explanation of intelligence was too narrow. So under the theory of Multiple Intelligence, holistic education should cover a comprehensive range of abilities namely:

1. Linguistic intelligence

2. Logical mathematical intelligence
3. Visual spatial intelligence
4. Musical intelligence
5. Kinesthetic intelligence
6. Interpersonal intelligence
7. Intrapersonal intelligence
8. Naturalistic intelligence

Linguistic Intelligence

Linguistic intelligence encompasses the ability to learn and use language in grammatical, phonetic and semantic aspects. People with high linguistic intelligence can think, read, discuss, write in language with competence.

Language learning in young children has been one of the prime concerns among parents. There are a few points for language learning to note.

- a. It is important to master one's mother tongue first. Language is the framework for thinking and thus the foundation for further intellectual development. Thus mastering one's mother tongue enables the young to proceed further along the course of learning life.
- b. The sequence of language is listening, speaking, reading and then finally writing. It is believed that such sequence is applicable to the learning of first, second or even third language. Unfortunately, our educational system at times gets wrong in the sequence of teaching, especially the teaching of second language.
- c. The early learning of phonics or phonetics plays an important part in language learning. One can master spelling and develop an idiomatic accent earlier after acquiring the skill in phonics or phonetics.
- d. Language learning in children had better been conducted in a funny manner. Children have the inborn affiliation for playing and having fun. The effectiveness of learning language will be enhanced if we can make good use of funny cartoon, songs, rhymes in the course of learning and teaching.
- e. Learning language should not be just confined to class, playgroup or school. It is better if we can merge learning language in daily activities.

Logical Mathematical Intelligence

This is the ability in dealing with number, logical reasoning, deduction, pattern recognition, sequencing, sorting similarity and differences, measurement and classification. Engineers, scientists and mathematicians are good at this intelligence. From the studies of children's mathematical ability, it was found that an infant less than one year old was able to sense the differences in the numerosity, ordinality, and adding and subtracting small quantities. At this stage, an infant can only deal with mathematical concept at sensory level. When reaching two years old, a child can express simple mathematical concept in simple language. According to Piaget's theory of Intellectual development, the stage of concrete operations begins at seven years old. It is in this stage that a child develops the concept of conservation- that is such quantities as mass, number, weight and volume remains constant regardless of changes in appearance. Children in this stage show an ability to reason logically about objects



and to apply rules. In the course of teaching young children mathematical concept, it is better to use concrete materials to illustrate the abstract mathematical concept.

Visual Spatial Intelligence

This is the ability to sort out the relations in colour, line, shape, pattern, space. People with high visual spatial intelligence are good at thinking in the form of visual image. Artists and architects are good at this intelligence.

Kinesthetic Intelligence

This is the ability to express ideas or feelings in the form of bodily movement. People with high kinesthetic intelligence are skillful in learning through bodily action and bodily feeling. Athletes are generally good at this intelligence.

Musical Intelligence

People with high musical intelligence are skillful in detecting and sorting out rhythm, pitch, melody. They are able to think through rhythm and flow of melody.

Interpersonal Intelligence

People with high interpersonal intelligence are sensitive in detecting others' emotion, motivation and feeling through observing others' facial expression, intonation and gesture, They are fond of team work and they feel easy in the presence of others.

Intrapersonal Intelligence

People with high intrapersonal intelligence understand their own selves well. They are certain about one's own emotion, motivation, temper, wish, strength and weakness. They often think of one's value and direction of development.

Naturalistic Intelligence

We are living in the nature. We need to observe the nature in order to survive. Before the agricultural period, we needed to observe and to understand other animals' habits and properties in order to hunt or to avoid being hunted. For agriculture, we needed to understand the change of weather in order to have good harvest. From the bodily contour and swimming

action of fish, we got the aspiration of building boats and ships. From observing birds, we got the clues of designing aircraft. From ancient to modern, we have got to understand the elements of nature so as to survive. So naturalistic intelligence-the power of detecting the elements of nature and making good use of it are always with us in the course of historical development. Nowadays, we often talk about creativity. However, creativity does not mean that we create new things. The elements and materials are already present in nature. Detecting such elements and making new combination of the existing elements are the mechanism of creativity.

Conclusion

Childhood development has important impact on one's personality formation and intellectual attainment thus is pivotal in the quality of one's mental health in the future. It is important for parents and the policy maker to seize the golden period of a person- childhood, by offering tailored education and proper upbringing to our children when they are still young. From ancient to modern, the emphasis on childhood education started from zero to the current diversified development. Nevertheless, we should not lose sight of the most important element of upbringing: good parental bonding and a happy childhood. These are the basis on which children thrive well physically and psychologically.

References

1. Karl H.G. Witte The Education of Karl Witte, 京華出版社, (2006)
2. Maria Montessori Montessori Method of Education, 天津人民出版社 (2003)
3. 何綺文, 蒙特梭利教育法 學前教育第三期 (2001)
4. Howard Gardner Multiple Intelligences, Basic Books (1993)
5. Starkey, P., Cooper, R.G. Jr. Perception of numbers by human infants, Science 210, (1980)
6. Strauss, M.S., Curtis, L.E. Infant perception of numerosity. Child Development 52, (1981)
7. Wynn, K. Addition and subtraction by human infants. Nature 358 (1992)
8. 成子娟, 操作式學前數學 朗文香港教育 (2004)
9. 香港教育工作者聯會 香港教育 三聯出版社 (2000)
10. 陸趙鈞鴻 幫助你的孩子 (一) 晶晶教育出版社 (1999)



The Federation of Medical Societies of Hong Kong

Members' Benefits

The Federation, in cooperation with Kingsway Concept Limited, will offer a discount on petrol and diesel purchases of HK\$0.9/litre from **Caltex, Shell, Esso and Sinopec** to members and their families of all Ordinary and Associate member societies under the Federation. Please contact our Secretariat on 2527 8898 and info@fmshk.org or Kingsway Concept Limited on 2541 1828 and kingswayconcept@yahoo.com for further details and terms for this offer.



Recent Event Highlight

Dr. Man-tak WONG

FHKAM(Psychiatry), Specialist in Psychiatry
Associate Consultant, Department of Psychiatry, Kowloon Hospital



Dr. Man-tak WONG

Title: The Sick Brain

Organisation: Lundbeck Institute

When: 2nd-3rd August, 2008

Where: Sheraton Dameisha Resort, 9 Yankui Road, Dameisha, Yantian, Shenzhen

Objective

This workshop took a new perspective on all major brain disorders which produce psychiatric symptoms, including mood disorders, anxiety disorders, psychosis, PTSD, OCD, ADHD, dementia, pain & medically unexplained symptoms, to review new discoveries and new treatment concepts. Clinicians, including various specialists treating any of the above patients, could benefit from this interactive workshop.

Speakers

Day 1. *The Brain Diseases: Psychiatric, Neurological, Medical systematic Disorders:* By Professor Brian E. Leonard, Pharmacology Department, NUI Galway and Department of Psychiatry and Psychotherapy, LMU, Munich, Former President of The Collegium Internationale Neuro-Psychopharmacologicum, PhD, Dsc

Day 2. *The Sick Brain: What should you do as a doctor?* By Professor SW Tang, Ph.D, MBA, FRCP(C), DPM, Dip American Board, former Chair Professor of Psychiatry at the University of Hong Kong, Emeritus Professor of Psychiatry at the University of California, Irvine; President, Hong Kong Society of Biological Psychiatry

Discussants

- Professor Moussa B.H. Youdim, Ph.D; Distinguished Professor, Polytechnic & Hong Kong Universities, Director of Eve Topf & NPF Centers of Excellence for Neurodegenerative Diseases, Finkelstein Professor of Life Sciences, Technion-Rappaport Family Faculty of Medicine, Haifa, Israel;
- Professor Brian E. Leonard;
- Professor SW Tang

Content Highlights

In day 1, Professor Leonard presented his view point about psycho-neuro-immunology.

- It was possible that stress induced inflammatory changes were a major precipitant of disturbance in central and peripheral homeostatic mechanism. A detailed investigation of the immune pathways in different psychiatric disorders might therefore

enable the underlying pathology to be ascertained and possibly lead to novel therapeutic advances. For example, in case of depression, pro-inflammatory cytokines and neurotoxins predominate could lead to neuro-degeneration. On the other hand, in cases of schizophrenia, anti-inflammatory pathways were predominate which might point to "anti-brain" antibodies.

- The macrophage theory of depression by Smith (1991) which postulated that pro-inflammatory cytokines from activated macrophages were responsible for many of the symptoms of major depression. There was evidence that there seemed to be an increase in these cytokines in the blood of depressed patients, besides depression-like symptoms were initiated by bacterial and viral infections, such as anhedonia, anorexia, lethargy, sleep disturbance, loss of libido and memory deficit, while effective antidepressant treatment reduced these changes.
- Disrupted homeostatic mechanisms, in the brain and periphery, are reflected in the inflammatory changes that play a crucial role in both physical and mental ill health. Possible disrupted homeostatic mechanisms related to psychiatric disorders included (a) problems in limbic regions involving neurotransmitters and cytokines; hypothalamus involving adipokines, neuropeptides, cytokines; (b) periphery systems like: lipid metabolism, insulin secretion, sympathetic nervous system, cytokines; (c) disruption in cellular function involving mitochondria
- There could be a dysfunction in the hypothalamic-pituitary-adrenal axis, as there was evidence that hypercortisolaemia frequently occurred in depression and schizophrenia. Furthermore, stress response (+ cortisol releasing factor, + cortisol) was increased in patients suffering from depression and schizophrenia.
- It was also an interesting fact that heart disease was linked to depression and schizophrenia. In the Monica-Kora Augsburg Cohort study 1984-1998 [Ladwig et al. Eur. Heart J. 2005], depression increased the power of elevated C-reactive protein (CRP) to predict subsequent myocardial infarction.
- Obesity was often associated with schizophrenia and depression (+ intra-abdominal fat), which in



turn was under the control of hypothalamic adipostatic signals (leptin & insulin). At the cellular level, obesity could lead to oxidative stress due to long chain fatty acid accumulation and fat depots deposition, which again could lead to inflammatory changes.

- Stress, a major trigger for depression and schizophrenia, had the effect of activation of the central and peripheral sympathetic systems which increased lipolysis. As a result the increase in saturated fatty acids activated receptors on macrophages and adipocytes, which again led to an increase in activity of inflammatory pathway and innate immune response. [Hang et al.2006]
- Thus in general, physical ill health played a major role in maintaining, and possibly initiating, the inflammatory response.
- Environmental triggers (e.g. stress, diet) also played a significant role initiating and maintaining the inflammatory response.

In day 2: Professor Tang presented possible mechanisms that affected neurogenesis, which in turn could be important in the treatment of various psychiatric disorders. Many neuro-psychiatric disorders had evidence of regional degeneration, hypofrontality, ventricular size enlargement, cognitive and memory impairment. Example: in schizophrenia, there was

evidence of significantly reduced neuronal stem cell proliferation, dilated ventricles and decreased volume of the prefrontal cortex, while following brain trauma and cerebral ischaemia there was excessive glutamate levels observed.

- Neurogenesis enhancers included: Growth factors; Neurotropic factors, Serotonin; Antidepressants (Neurogenic, Neurotrophic and Glialgenic); Atypical antipsychotics; Exercise (Voluntary).
- On the other hand, neurogenesis suppressors were: Cortico-steroids; Ageing; Stress; Inflammation.

Implication of neurogenesis and neuro-degenerative model of psychiatric illnesses suggested doctors to treat early, with adequate dose and duration. Besides, other adjunct therapies could be important, like exercise which stimulated growth factors and at the same time reduced peripheral risk factors such as diabetes, hypertension and cardiovascular diseases (which caused brain dysfunction and neurodegeneration); management in stress and cognitive therapy were also beneficial, which reflected back to what Professor Leonard had presented the day earlier that stress could have major impact on various homeostatic mechanisms.

Response of the Workshop A Total 31 of participants from both the public and private sectors, including psychiatrists, geriatricians and family doctors.

Radiology Quiz

Dr. Ka-kin WONG

Associate Consultant, QMH



Dr. Ka-kin WONG

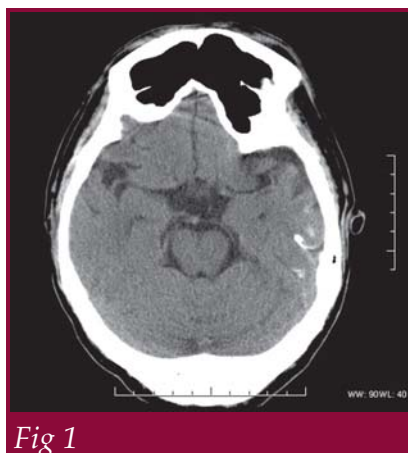

Fig 1

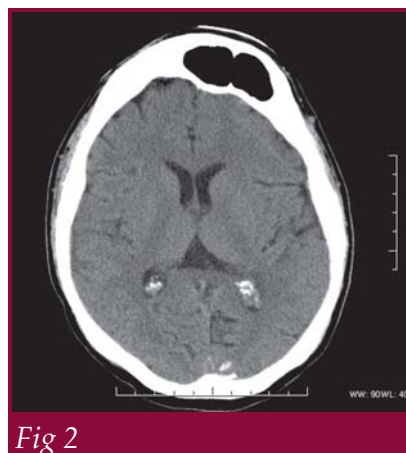

Fig 2

Questions:

42-year-old gentleman presented with seizure. A non-contrast axial CT scan was performed. What are the imaging findings and diagnosis?

(See P. 29 for answers)



騙老外的菜

麥榮諾醫生

沙田醫院 精神科



麥榮諾醫生

很多時看似普通的食物製作過程並不容易。友人很喜愛一道菜，差不多每一間粵菜餐館都一定供應，那就是港人常揶揄外籍人士到粵菜餐館都必然會點的菜 - 咕嚕肉。可是友人對於此菜的要求十分高，並不是任何餐館所作的咕嚕肉他都愛吃。有天，跟他說及咕嚕肉的製法，興致勃勃的他分享最近吃咕嚕肉的經驗，他表示現今的大酒家作這道菜也很馬虎，不是粉漿太厚，便是汁料甜酸配搭有很大的落差。筆者完全同意，再者豬肉的選擇也得講究才可做出一道合乎水準的咕嚕肉。很多人怕麻煩，索性只在外頭餐館才點吃，筆者首推大埔區和暢之風製作的咕嚕肉。曾往此餐廳多次用膳，餐廳食物的水準不俗，有幾道頗有心思的菜也作得不錯，咕嚕肉尤其出色，除了基本上菜時的溫度得宜，每塊豬肉放進口裏還很爽口。所用的炸漿厚度適中，獻汁的調校也得宜，所以整道菜作得十分出色。

朋友常問為什麼這道菜那麼難作？筆者卻覺得並非不可能，於普通家庭裏也應作得相當有水準，問題只是兩個關鍵，要懂得用油及炸豬肉的技巧。

前些日子曾邀朋友到家作客，興之所至便煮起一道咕嚕

肉作晚膳用，朋友們好奇都擠進我狹小的廚房裏看。傳統上所採用的豬肉應屬鬃肉部份，有時筆者覺得採用新鮮腩排也作得不錯。將豬腩排洗淨並醃味，放進冰箱內備用。

配菜當然悉隨尊便，我也隨意挑選了三色椒及菠蘿，將它們切成小塊備用。接著準備一鑊滾油，將蘸上蛋漿的腩塊放進，並以大火爆之，待腩排表面稍微金黃便將之轉以中火爆透，撈起後一會兒便再重新將炸好的肉塊一起放下油並翻炸，使其外表變得更均勻。

接著最巧妙的便是獻汁的作法。一般是利用山渣、白醋、白糖、醬油等製之，友人若覺得太費功夫，我便推薦使用現成的甜酸汁更為方便。首推利苑酒家所製的甜酸汁，按需要可另添茄汁及砂糖增加色彩及味道。大概廿元一瓶，可分兩次用，非常化算及方便。

將配料炒過後，便將腩排回鑊，並放下已調味的獻汁炒至獻汁濃稠便可。事後嚐之，大樂！



Society News

News from Member Societies:

Dental Society, HKUSU

Updated office-bearers for the year 2008-2009 are as follows: President: Ms. Chi-wai LO; Honorary Secretary: Mr. Cheuk-fung LAM; Honorary Treasurer: Ms. Cheuk-yu LO

The College of Dental Surgeons of Hong Kong

Updated office-bearers for the year 2008-2009 are as follows: President: Dr. Joseph C.Y. CHAN; Honorary Secretary: Dr. Sai-king CHAN; Honorary Treasurer: Dr. Alfred C.C. TSANG

The Hong Kong College of Family Physicians

Updated office-bearers for the year 2008-2009 are as follows: President: Dr. Gene W.W. TSOI; Honorary Secretary: Dr. Tung-chi LAW; Honorary Treasurer: Dr. Ho-lim LAU

The Hong Kong Society of Nephrology

Updated office-bearers for the year 2008-2009 are as follows: President: Dr. Sing-leung LUI; Honorary Secretary: Dr. Chi-bon LEUNG; Honorary Treasurer: Dr. Tze-hoi KWAN

The FMSHK would like to send its congratulations to the new office-bearers and look forward to working together with their societies.



The Federation Annual Dinner 2008

Thematic on "Light and Beauty", the 2008 Annual Dinner brought a very glamorous and memorable New Year's Eve for some 200 members, their families, friends and work partners at the Hong Kong Academy of Medicine Jockey Club Building. Apart from lively entertainment from Suzan, dance performance from lovely kids, grand dragon dance by all participants, we had the honour to share the beautiful photographs taken by Dr. Amy PANG in her travelling photographic expeditions. We also had portrait photography, Lexus car shows, Leica camera exhibitions, wine tasting and amusing hall & booth games leading our participants to the count-down for Year 2009. The Annual Dinner also marked a grand start of the New Year, especially for more than 50 lucky guests and their kids who won great prizes in the games and draws.

The Annual Dinner was completely filled with beauty and laughter. Please visit our homepage www.fmshk.org to recall the joy of the night.



Federation President Cup Soccer Five Tournament 2008 - Photo Competition

The President Cup Soccer Five Tournament 2008 has come to end and winners have been announced in January issue of The Hong Kong Medical Diary. This year we extended the participation to team players' family and friends by holding a photo competition. Twenty entries were received and we would like to send congratulations to the winners that include Dr. Chan Hoi Yee, Mr. Jacky Ting, Dr. Sung Wing Kuen and Dr. Pong Chiu Fai.

Winner



"爭奪" - Taken by Dr. Chan Hoi Yee

1st Runner-up



"好幫手:小小計分員" - Taken by Mr. Jacky Ting

2nd Runner-up



"Balance, Beauty" - Taken by Dr. Sung Wing Kuen

3rd Runner-up

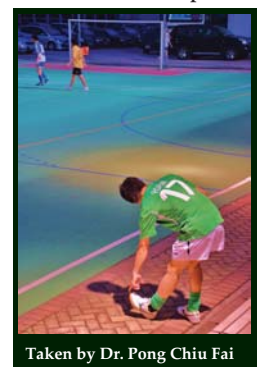

Taken by Dr. Pong Chiu Fai



Sunday	Monday	Tuesday	Wednesday	Thursday	Friday	Saturday
1	2	3	4	5	6	7
<ul style="list-style-type: none"> ★ HKMA Structured CME Programme at Queen Elizabeth Hospital Year 08/09 (XI) - Dermatology 	<ul style="list-style-type: none"> ★ Joint Professional Marathon Competition (Standard Chartered Hong Kong Marathon 2009, 10 Km) ★ Seminar on Cultural Relics 	<ul style="list-style-type: none"> ★ FMSHK Officers' Meeting ★ Certificate Course on Clinical Teaching and Assessment (Code no. TC-CTA-0902) 	<ul style="list-style-type: none"> ★ HKMA Choir Rehearsal ★ HKMA Orchestra Rehearsal 	<ul style="list-style-type: none"> ★ HKMA Council Meeting 	<ul style="list-style-type: none"> ★ Joint Surgical Symposium - Laparoscopic and Robotic Upper G.I. Cancers 	<ul style="list-style-type: none"> ★ Refresher Course for Health Care Providers 2008 / 2009 - Lumps and Bumps / Minor operation
8	9	10	11	12	13	14
<ul style="list-style-type: none"> ★ HKMA Structured CME Programme with PMH Year 2009 (I) - Anti-Cancer Treatment in Oral Preparation 	<ul style="list-style-type: none"> ★ Certificate Course in Ward Management Module IV Managing Work in Health Service (Code no. TC-WM-0901) 	<ul style="list-style-type: none"> ★ Certificate Course on Clinical Teaching and Assessment (Code no. TC-CTA-0902) ★ Certificate Course on Update in Renal Nursing (Code no. TC-RN-0901) 	<ul style="list-style-type: none"> ★ HKMA Choir Rehearsal ★ HKMA Orchestra Rehearsal 	<ul style="list-style-type: none"> ★ International Symposium on Management of Tobacco Dependence: From East to West, North to South ★ HKMA Structured CME Programme with Hong Kong Sanatorium & Hospital Year 2009 (II) - Common pitfalls in the dermatological practice 	<ul style="list-style-type: none"> ★ The Inaugural Wine Dinner ★ International Symposium on Management of Tobacco Dependence: From East to West, North to South 	<ul style="list-style-type: none"> ★ Refresher Course for Health Care Providers 2008 / 2009 - Lumps and Bumps / Minor operation
15	16	17	18	19	20	21
<ul style="list-style-type: none"> ★ CardioRhythm 2009 ★ HKMA Structured CME Programme with PMH Year 2009 (I) - Anti-Cancer Treatment in Oral Preparation 	<ul style="list-style-type: none"> ★ Certificate Course in Ward Management Module IV Managing Work in Health Service (Code no. TC-WM-0901) 	<ul style="list-style-type: none"> ★ Certificate Course on Clinical Teaching and Assessment (Code no. TC-CTA-0902) ★ Certificate Course on Update in Renal Nursing (Code no. TC-RN-0901) 	<ul style="list-style-type: none"> ★ HKMA Choir Rehearsal 	<ul style="list-style-type: none"> ★ FMSHK Executive Committee and Council Meeting ★ International Colorectal Disease Symposium 2009 	<ul style="list-style-type: none"> ★ International Colorectal Disease Symposium 2009 ★ CardioRhythm 2009 	<ul style="list-style-type: none"> ★ International Colorectal Disease Symposium 2009 ★ CardioRhythm 2009
22	23	24	25	26	27	28
<ul style="list-style-type: none"> ★ Cultural Relics Field Visit to Hong Kong Museum of Art 	<ul style="list-style-type: none"> ★ Certificate Course in Ward Management Module IV Managing Work in Health Service (Code no. TC-WM-0901) 	<ul style="list-style-type: none"> ★ Certificate Course on Clinical Teaching and Assessment (Code no. TC-CTA-0902) ★ Certificate Course on Update in Renal Nursing (Code no. TC-RN-0901) 	<ul style="list-style-type: none"> ★ HKMA Choir Rehearsal 	<ul style="list-style-type: none"> ★ FMSHK Executive Committee and Council Meeting ★ International Colorectal Disease Symposium 2009 	<ul style="list-style-type: none"> ★ HKMA Choir - Family Concert 	<ul style="list-style-type: none"> ★ International Colorectal Disease Symposium 2009 ★ CardioRhythm 2009



Date / Time	Function	Enquiry / Remarks
3 8:00 pm - 10:00pm TUE 6:30 pm - 9:30 pm (10,17,24)	FMSHK Officers' Meeting Organised by: The Federation of Medical Societies of Hong Kong # Gallop, 2/F., Hong Kong Jockey Club Club House, Shan Kwong Road, Happy Valley, Hong Kong Certificate Course on Clinical Teaching and Assessment (Code no. TC-CTA-0902) Organised by: College of Nursing, Hong Kong	Ms. Paulina TANG Tel: 2527 8898 Fax: 2865 0345 Secretariat Tel: 2572 9255 Fax: 2838 6280 24 CNE points
4 8:00 pm (11,18,25) WED 8:00 pm (11,18)	HKMA Choir Rehearsal Organised by: The Hong Kong Medical Association, Venue: CR1, Hong Kong Cultural Centre HKMA Orchestra Rehearsal Organised by: The Hong Kong Medical Association, Venue: Pui Ching Education Centre	Ms. Candy YUEN Tel: 2527 8285 Ms. Candy YUEN Tel: 2527 8285
5 8:00 pm THU	HKMA Council Meeting Organised by: The Hong Kong Medical Association, Chairman: Dr. H.H. TSE, Venue: HKMA Head Office, 5/F., Duke of Windsor Social Service Building, 15 Hennessy Road, Wanchai, Hong Kong	Ms. Christine WONG Tel: 2527 8285
6 8:00 am - 9:00 am FRI	Joint Surgical Symposium - Laparoscopic and Robotic Upper G.I. Cancers Organised by: Department of Surgery, The University of Hong Kong & Hong Kong Sanatorium & Hospital, Chairman: Prof. Ronnie POON, Speakers: Prof. Simon LAW & Prof. K.M. CHU, Venue: Hong Kong Sanatorium & Hospital	Department of Surgery, Hong Kong Sanatorium & Hospital Tel: 2835 8698 Fax: 2892 7511 1 CME Point (Active)
8 SUN	HKMA Structured CME Programme at Queen Elizabeth Hospital Year 08/09 (XI) - Dermatology Organised by: The Hong Kong Medical Association and Queen Elizabeth Hospital, Speakers: Dr. CHOI Kin; Dr. PANG Lai Sheung; Dr. CHAN Po Tak, Venue: Lecture Theatre, G/F, Block M, Queen Elizabeth Hospital, Kowloon	Miss Viviane LAM Tel: 2527 8452 (Registration fee is required) 3 CME Points
9 5:15 am MON 7:30 pm	Joint Professional Marathon Competition (Standard Chartered Hong Kong Marathon 2009, 10 Km) Organised by: The Hong Kong Medical Association, Venue: Island Eastern Corridor Seminar on Cultural Relics Organised by: The Hong Kong Medical Association, Venue: HKMA Head Office, 5/F., Duke of Windsor Social Service Building, 15 Hennessy Road, Wanchai, Hong Kong	Ms. Dora HO Tel: 2527 8285 Ms. Dora HO Tel: 2527 8285
12 9:00 am - 5:00 pm (13 Feb 2:00 pm - 5:00 pm) THU 2:00 pm	International Symposium on Management of Tobacco Dependence: From East to West, North to South Organised by: Tobacco Control Office, Department of Health, Venue: Kowloon Shangri-La, 64 Mody Road, Tsim Sha Tsui East, Kowloon, Hong Kong HKMA Structured CME Programme with Hong Kong Sanatorium & Hospital Year 2009 (II) - Common Pitfalls in the Dermatological Practice Organised by: The Hong Kong Medical Association and Hong Kong Sanatorium & Hospital, Speaker: Dr. LAI Cham Fai, Venue: The HKMA Dr. Li Shu Pui Professional Education Centre, 2/F, Chinese Club Building, 21-22 Connaught Road Central, Hong Kong or HKMA Wanchai Premises, 5/F, Duke of Windsor Social Service Building, 15 Hennessy Road, Wanchai, Hong Kong	Dr. Barry Tam (Medical & Health Officer, Department of Health) Tel: 2961 8745 Detail of Symposium: http://www.tco.gov.hk/istd.pdf Online Registration (available since 16 Jan): http://www.icc.com.hk/istdreg.html Miss Viviane LAM Tel: 2527 8452 (Registration fee is required) 1 CME Point
13 7:30 pm FRI	The Inaugural Wine Dinner Organised by: The Hong Kong Medical Association, Venue: HKMA Head Office, 5/F., Duke of Windsor Social Service Building, 15 Hennessy Road, Wanchai, Hong Kong	Ms. Dora HO Tel: 2527 8285
14 2:30 pm SAT	Refresher Course for Health Care Providers 2008/ 2009 - Lumps and Bumps / Minor Operation Organised by: The Hong Kong Medical Association and Our Lady of Maryknoll Hospital, Chairman: Dr. LUK Chi To, Speaker: Dr. LO Siu Fai, Venue: Training Room II, 1/F., OPD Block, Our Lady of Maryknoll Hospital, 118 Shatin Pass Road, Wong Tai Sin, Kowloon, Hong Kong	Ms. Clara TSANG Tel: 2354 2440 2 CME Points
16 6:30 pm - 9:30 pm MON (23)	Certificate Course in Ward Management Module IV Managing Work in Health Service (Code no. TC-WM-0901) Organised by: College of Nursing, Hong Kong	Secretariat Tel: 2572 9255 Fax: 2838 6280 24 CNE points
17 6:30 pm - 9:30 pm TUE (24)	Certificate Course on Update in Renal Nursing (Code no. TC-RN-0901) Organised by: College of Nursing, Hong Kong	Secretariat Tel: 2572 9255 Fax: 2838 6280 24 CNE points
18 1:00 pm WED	HKMA Shatin Doctors Network CME -Treating Diabetes with Incretin-Based Therapies - A New Approach Organised by: HKMA Shatin Doctors Network, Speaker: Prof. TONG Chun Yip Peter, Venue: Royal Park Hotel, Shatin	Miss Viviane LAM Tel: 2527 8452 2 CME Points
19 7:00 pm - 10:00 pm THU (20,21)	FMSHK Executive Committee and Council Meeting Organised by: The Federation of Medical Societies of Hong Kong # Council Chambers, 4/F., Duke of Windsor Social Service Building, 15 Hennessy Road, Wanchai, Hong Kong International Colorectal Disease Symposium 2009 Organised by: Hong Kong Society for Coloproctology & Minimal Access Surgery Training Centre, PYNEH, Chairmen: Mr. Michael K.W. LI & Dr. Cliff C.C. CHUNG, Speakers: Local and Overseas, Venue: Hong Kong East Cluster Training Centre, PYNEH, 3 Lok Man Road, Chai Wan, Hong Kong	Ms. Paulina TANG Tel: 2527 8898 Fax: 2865 0345 Ms. Christina LO Tel: 2595 6416 Fax: 2515 3195
20 FRI (21,22)	CardioRhythm 2009 Organised by: Hong Kong College of Cardiology & Chinese Society of Pacing and Electrophysiology, Co-Chairman: Prof. LAU Chu Pak, Venue: Hong Kong Convention & Exhibition Centre, Wanchai, Hong Kong	Secretariat Tel: 2899 2035 Fax: 2899 2045 Email: info@cardiorhythm.com Website: http://www.cardiorhythm.com
22 2:00 pm SUN 2:30 pm	HKMA Structured CME Programme with PMH Year 2009 (I) - Anti-Cancer Treatment in Oral Preparation Organised by: The Hong Kong Medical Association, Speaker: Dr. TSE Yiu Cheong, Venue: G8 Hall Cultural Relics Field Visit to Hong Kong Museum of Art Organised by: The Hong Kong Medical Association, Venue: Hong Kong Museum of Art	Miss Viviane LAM Tel: 2527 8452 2 CME Points Ms. Dora HO Tel: 2527 8285
27 8:00 pm FRI	HKMA Choir - Family Concert Organised by: The Hong Kong Medical Association, Venue: Theatre, HK City Hall	Ms. Candy YUEN Tel: 2527 8285



Courses

13-15/2/2009, 27/2/2009 - 1/3/2009, 14-16/8/2009, 11- 13/9/2009, 20- 22/11/2009	Advanced Trauma Life Support (ATLS) Student Course Organised by: Department of Surgery, Queen Mary Hospital & Hong Kong Chapter of the American College of Surgeons Venue: The Jockey Club Skills Development Centre, C3, Main Block, Queen Mary Hospital, Pokfulam, Hong Kong Enquiry: Course Administrator Tel: 2855 4885 / 2855 4886 Fax: 2819 3416 Email: hnsrg@hkucc.hku.hk Web site: http://www.hku.hk/surgery
22&29/3/2009, 23&31/5/2009, 18&26/7/2009, 19&27/9/2009, 21&29/11/2009	Pre-Hospital Trauma Life Support (PHTLS) Provider Course Organised by: Department of Surgery, Queen Mary Hospital; Hong Kong Chapter of the American College of Surgeons & Hong Kong St. John Ambulance Association Venue: St. John Ambulance Association, 2 Macdonnell Road, Mid-Levels, Hong Kong Enquiry: Hong Kong St. John Ambulance Association Tel: 2530 8020 Email: assn@stjohn.org.hk Web site: http://www.hku.hk/surgery
25-26/4/2009, 12-13/12/2009	Advanced Medical Life Support (AMLS) Provider Course Organised by: Department of Surgery, Queen Mary Hospital & Hong Kong Chapter of the American College of Surgeons Venue: The Jockey Club Skills Development Centre, C3, Main Block, Queen Mary Hospital, Pokfulam, Hong Kong Enquiry: Course Administrator Tel: 2855 4885 / 2855 4886 Fax: 2819 3416 Email: hnsrg@hkucc.hku.hk Web site: http://www.hku.hk/surgery
11-12/9/2009, 20-21/11/2009	Advanced Trauma Care for Nurses (ATCN) Provider Course Organised by: Department of Surgery, Queen Mary Hospital & Hong Kong Chapter of the American College of Surgeons Venue: The Jockey Club Skills Development Centre, C3, Main Block, Queen Mary Hospital, Pokfulam, Hong Kong Enquiry: Course Administrator Tel: 2855 4885 / 2855 4886 Fax: 2819 3416 Email: hnsrg@hkucc.hku.hk Web site: http://www.hku.hk/surgery

In Schizophrenia

There is a deep problem

“ Noncompliance with treatment is undoubtedly the greatest problem in public health ” (Kane)

For patients who need long-term antipsychotic treatment ^{1,3}

Protects against disruptions in therapy ¹⁻⁴

Helps sustain everyday functioning ^{5,6}

References: 1. Eérdekens M, Fleischhacker WW, Xie Y, et al. Long-term safety of long-acting risperidone microspheres. Poster presented at: 11th Biennial Winter Workshop on Schizophrenia; February 24-March 1, 2002; Davos, Switzerland. 2. Kane J, Eérdekens M, Keith S, et al. Efficacy and safety of a novel long-acting risperidone microspheres formulation. Poster presented at: 11th Biennial Winter Workshop on Schizophrenia; February 24-March 1, 2002; Davos, Switzerland. 3. Chue P, Eérdekens M, Augustyns B, et al. Efficacy and safety of long-acting risperidone microspheres and risperidone oral tablets. Poster presented at: 11th Biennial Winter Workshop on Schizophrenia; February 24-March 1, 2002; Davos, Switzerland. 4. Data on file, Janssen Pharmaceutica. 5. Data on file, Janssen Pharmaceutica. 6. Data on file, Janssen Pharmaceutica.

ABBREVIATED PRESCRIBING INFORMATION Please refer to Full Prescribing before prescribing.

THERAPEUTIC INDICATIONS: For the treatment of acute and chronic schizophrenic psychosis and other psychotic conditions, in which positive and/or negative symptoms are prominent, Alleviates affective symptoms associated with schizophrenia. **DOSE:** Risperdal CONSTA should be administered every 2 weeks by deep IM gluteal injection using the enclosed safety needle. Do not administer intravenously. **Adults:** Recommended dose is 25mg. Some patients may benefit from 37.5mg or 50mg. Maximum dose should not exceed 50mg. Sufficient antipsychotic coverage should be ensured during the 3-week lag period following the first Risperdal CONSTA injection. Upward dosage adjustment should not be made more frequently than every 4 weeks. The effect of this dosage adjustment should not be anticipated earlier than 3 weeks after the first injection with the higher dose. **Elderly:** Recommended dose is 25mg. Sufficient antipsychotic coverage should be ensured during the 3-week lag period following the first Risperdal CONSTA injection. Renal and hepatic impairment: Not been studied. A starting dose of 0.5mg bid oral risperidone is recommended during the first week. The second week 1mg bid or 2mg daily can be given, if an oral dose of at least 2mg is well tolerated, an injection of Risperdal CONSTA 25mg can be administered. If minimum 2mg oral tolerated following titration. **Children and adolescents under 18 years:** Not been studied. **CONTRA-INDICATIONS:** Hypersensitivity. **PRECAUTIONS:** Orthostatic hypotension, especially during initiation of treatment. Cardiovascular disease. Drugs prolonging QT. Reduce dose if hypotension. If NMS, stop all antipsychotics. **PREGNANCY:** If benefits outweigh risks. **LACTATION:** Avoid. **INTERACTIONS:** Centrally acting drugs, dopamine agonists, hepatic enzyme-inducing drugs. **SIDE EFFECTS:** Generally well tolerated. **Common:** Weight Gain (2.7kg or more over 1 year), depression, EPS in patients administered Risperdal comparable to that in the placebo group. **At long last** **CONSTA 50mg** group.



Risperdal CONSTA
Assured Continuous Long-term Coverage

Risperdal CONSTA
risperidone LONG-ACTING INJECTION
At long last



JANSSEN-CILAG

Unit 1302-1307, Tower 1, Grand Century Place,
193 Prince Edward Road West, Mongkok, Kowloon, Hong Kong.
Tel: 2736 1711 Fax: 2736 1926



Answer to Radiology Quiz

Answer:

CT scan shows gyriform calcification over left temporal and occipital regions with focal widening of cerebral sulci at the medial left occipital lobe suggesting cerebral atrophy. The ipsilateral calcified choroid plexus is larger than the left one. Bilateral frontal sinuses especially the left one are hyper-pneumatized. Generalised thickening of the calvarium is noted, secondary to long term intake of anti-epileptic medications. Features are suggestive of Sturge-Weber Syndrome.

Sturge-Weber Syndrome, also known as encephalotrigeminal angiomas, is a sporadic congenital malformation. It is usually presented with seizures or stroke-like episodes. Patients usually suffer from port wine stain, eyelid naevus, choroidal angioma and even glaucoma. It is a progressive disease with developmental delay, neurological deficits and cerebral atrophy.

Dr. Ka-kin WONG

Associate Consultant, QMH

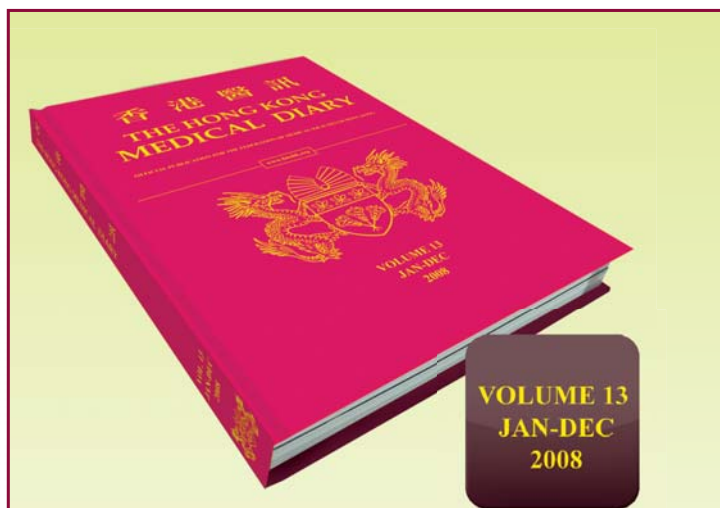

Stock Sale

The hard bound Medical Diary 2008 is now for sale. For \$150, you can keep a collection of all 12 monthly issues of the Medical Diary for the year. Should you wish to keep a copy, please feel free to contact our Secretariat on 2527 8898 or via email info@fmshk.org.

The Federation of Medical Societies of Hong Kong

4/F Duke of Windsor Social Service Building,
15 Hennessy Road, Wanchai, Hong Kong
Tel: 2527 8898 Fax: 2865 0345

Patron	
The Honourable Donald TSANG, GBM	曾蔭權先生
President	
Dr. FONG To-sang, Dawson	方道生醫生
1st Vice-President	
Dr. LO See-kit, Raymond	勞思傑醫生
2nd Vice-President	
Dr. LO Sze-ching, Susanna	盧時楨醫生
Hon. Treasurer	
Mr. LAM Lop-chi, Nelson	林立志先生
Deputy Hon. Treasurer	
Mr. LEE Cheung-mei, Benjamin	李祥美先生
Hon. Secretary	
Dr. CHAN Sai-king	陳世炯醫生
Executive Committee Members	
Dr. CHAN Chi-fung, Godfrey	陳志峰醫生
Dr. CHAN Chi-ken	陳志權醫生
Dr. CHAN Hau-ngai, Kingsley	陳厚毅醫生
Dr. CHIM Chor-sang, James	詹楚生醫生
Dr. CHOI Kin	蔡堅醫生
Dr. LEE Kin-man, Philip	李健民醫生
Dr. MAN Chi-wai	文志衛醫生
Dr. MOK Chun-on	莫鎮安醫生
Dr. MUI, Winnie	梅麥惠華醫生
Dr. NG Yin-kiwok	吳賢國醫生
Dr. YU Chau-leung, Edwin	余秋良醫生
Dr. YU Kong-san	俞江山醫生

Founder Members

British Medical Association (Hong Kong Branch) 英國醫學會 (香港分會)

President	
Dr. WU, Adrian	鄔揚源醫生
Vice-President	
Dr. LO See-kit, Raymond	勞思傑醫生
Hon. Secretary	
Dr. LI, Anthony	李志毅醫生
Hon. Treasurer	
Dr. LEUNG, Clarence	梁顯信醫生
Council Representative	
Dr. LO See-kit, Raymond	勞思傑醫生
Dr. CHEUNG Tse-ming	張子明醫生
Tel: 2527 8898 Fax: 2865 0345	

The Hong Kong Medical Association 香港醫學會

President	
Dr. TSE Hung-hing	謝鴻興醫生
Vice-Presidents	
Dr. CHAN Yee-shing, Alvin	陳以誠醫生
Dr. CHOW Pak-chin	周伯展醫生
Hon. Secretary	
Dr. LO Chi-fung, Ernie	羅智峰醫生
Hon. Treasurer	
Dr. LEUNG Chi-chiu	梁子超醫生
Council Representative	
Dr. CHAN Yee-shing	陳以誠醫生
Dr. CHOI Kin	蔡堅醫生
Chief Executive	
Mrs. LEUNG, Yvonne	梁周月美女士
Tel: 2527 8285 (General Office) 2527 8324 / 2536 9388 (Club House in Wanchai / Central) Fax: 2865 0943 (Wanchai), 2536 9398 (Central) Email: hkma@hkma.org Website: http://www.hkma.org	

The HKFMS Foundation Limited 香港醫學組織聯會基金

Board of Directors	
President	
Dr. FONG To-sang, Dawson	方道生醫生
1st Vice-President	
Dr. LO See-kit, Raymond	勞思傑醫生
2nd Vice-President	
Dr. LO Sze-ching, Susanna	盧時楨醫生
Hon. Treasurer	
Mr. LAM Lop-chi, Nelson	林立志先生
Hon. Secretary	
Dr. CHAN Sai-king	陳世炯醫生
Directors	
Dr. CHAN Chi-ken	陳志權醫生
Mr. CHAN Yan-chi, Samuel	陳恩賜先生
Dr. CHIM Chor-sang, James	詹楚生醫生
Mr. LEE Cheung-mei, Benjamin	李祥美先生
Dr. WONG Mo-lin, Maureen	黃慕蓮醫生

Ebixa[®] - Overcoming everyday challenges in Alzheimer's

Ebixa[®]:

- Is a very well tolerated and safe treatment for Alzheimer's disease with low potential for drug - drug interactions^{1, 2}
- Significantly reduces distressing behaviour such as agitation/aggression and irritability³



References:

- 1) H. Lundbeck A/S, Data on file, Ebixa EPAR
- 2) Winblad et al. Dement Geriatr Cogn Disord 2007;24:20-27
- 3) Gauthier et al. Int J Geriatr Psychiatry 2008;23:537-545

The **One** therapy for depression and anxiety

Lexapro[®] is indicated for¹:

- ✓ Major Depressive Disorder
- ✓ Generalized Anxiety Disorder
- ✓ Social Anxiety Disorder
- ✓ Panic Disorder
- ✓ **Obsessive-Compulsive Disorder**

New Indication



Reference: 1. Lexapro[®] Product Insert

Lundbeck Hong Kong

Suite 4303, Central Plaza,
18 Harbour Road,
Wanchai, Hong Kong
Tel: (852) 2827 1988
Fax: (852) 2827 2228



www.lundbeck.com

Further information is available upon request.