



[www.fmshk.org](http://www.fmshk.org)

# THE HONG KONG 香港醫訊 MEDICAL DIARY

VOL.17 NO.4 APRIL 2012

## Nephrology



Hong Kong Sanatorium & Hospital

# LI SHU PUI SYMPOSIUM 2012

## Contemporary Medical Practice



**Date: 17 June 2012 (Sunday)**

**Venue: N201, L2, Hong Kong Convention & Exhibition Centre (New Wing)**

<b>08:15 - 09:00</b>	Welcome Keynote Lecture 1: Hong Kong Sanatorium & Hospital in Evolution	Dr. Joseph CHAN Dr. Walton LI
<b>09:00 - 10:00</b>	Symposium 1 Minimally Invasive Procedure – Is There a Limit? Minimally Invasive Aesthetic Surgery for Breast The New Landscape of Interventional Cardiology Recent Advance in Minimally Invasive Surgery Can Spinal Surgery be Minimally Invasive?	Chairperson Dr. William WEI   Dr. Duncan HO Dr. Walter KING Dr. Vincent KWOK Dr. Michael LI Dr. Stephen WU
<b>10:00 - 11:00</b>	Symposium 2 Obstetrics/Paediatrics in 2012 Changing Trends of Prenatal Diagnosis Puberty, Genes and Environment The Success of IVF – Experience Over a Quarter Century Paediatrics Oncology – Drugs, Needles and What?	Chairperson Dr. YEUNG Chap Yung   Dr. Helena LAM Dr. Danny LEUNG Dr. Louis LOW Dr. Milton LEONG Prof. Godfrey CHAN
<b>11:15 - 12:15</b>	Symposium 3 Early Diagnosis of Cancer and Effective Therapy Improved Clinical Outcome of Patients with Leukaemia, Lymphoma and Myeloma Lung Cancer – Biomarkers & Diagnostic Tools Screen-Detected vs Self-Discovered Breast Cancers: A Hong Kong Study Surgery for Gynaecological Cancer	Chairperson Dr. KWAN Wing Hong   Dr. Thomas LEUNG Dr. Raymond LIANG Dr. Edmond MA/Dr. CHAN Wai Kong Dr. Polly CHEUNG/Miss Silvia LAU Dr. TAM Kar Fai
<b>12:15 - 13:15</b>	<b>Li Shu Pui Lecture</b> <b>PET in Contemporary Medical Practice</b>	Chairperson Dr. Garrett HO <b>Prof. Michael M. GRAHAM</b>
<b>13:15 - 14:00</b>	Lunch	
<b>14:00 - 15:00</b>	Symposium 4 Ultrasound, MRI, CT, PET – When and How? Ultrasound Sonography Applications in Pain Management Brief Overview of Interventional Radiology MRI for Head & Neck Diseases Hidden Treasures Behind Our CT Scanners	Chairperson Dr. Daniel CHUA   Dr. YEUNG Wing Hang Dr. Carina LI Dr. Victor AI Prof. Ann KING Dr. John CHAN
<b>15:00 - 16:00</b>	Symposium 5 Endoscope in Diagnosis and Therapy Endo-Laparoscopic Management of Co-Existing Gall Bladder & Common Bile Duct Stones Gynaecology – Endoscopic Surgery Optimal Surgery for Prostate Cancer – The Robot Colorectal Surgery with Endoscope	Chairperson Dr. FAN Sheung Tat   Dr. LAM Bing Dr. Angus CHAN Dr. YUEN Pong Mo Dr. WONG Wai Sang Prof. LAW Wai Lun
<b>16:15 - 16:45</b>	Keynote Lecture 2: A New Era of Functional CT and MR Imaging	Dr. Gladys LO
<b>16:45 - 17:45</b>	Symposium 6 Advances for Primary Care Diabetic Eye and Macula Eye Disease How Can Rehabilitation Medicine Help? The Cutting-Edge Technologies for Cutting Bone Accurately in Knee Replacement Strategy in Managing Chronic Constipation	Chairperson Dr. Alvin KWOK   Dr. Elaine TSUI Dr. CHAN Wai Man Dr. Alex CHOW Dr. TANG Wai Man Dr. CHAN On On

*\*Content is Subject to Change without Prior Notice*

**For Medical  
Professionals  
Only**

**RESERVE YOUR PLACE NOW**  
Registration: 2835 8800  
CME/CPD Accreditation: Pending



**養和醫院**  
Hong Kong Sanatorium & Hospital



## Contents

### Editorial

- **Editorial** 3  
*Dr. Wai-kay TSANG*

### Medical Bulletin

- **Current Practices in the Management of Diabetic Nephropathy** 6  
*Dr. Gary CHAN*  
*Prof. Sydney CW TANG* CME
- **MCHK CME Programme Self-assessment Questions** 8
- **Chronic Renal Failure in Diabetes** 11  
*Dr. Cheuk-chun SZETO*
- **Nocturnal Home Haemodialysis** 15  
*Dr. Hon-lok TANG*  
*Dr. Matthew KL TONG*
- **A Special Report on Living Kidney Donor Follow-up** 19  
*Dr. Kwok-hong CHU*

### Life Style

- **My Sharing on Bird Watching** 23  
*Dr. Tze-hoi KWAN*

### Radiology Quiz

- **Radiology Quiz** 25  
*Dr. Benjamin FANG*

### Medical Diary of April

26

### Calendar of Events

27

## Disclaimer

All materials published in the Hong Kong Medical Diary represent the opinions of the authors responsible for the articles and do not reflect the official views or policy of the Federation of Medical Societies of Hong Kong, member societies or the publisher.

Publication of an advertisement in the Hong Kong Medical Diary does not constitute endorsement or approval of the product or service promoted or of any claims made by the advertisers with respect to such products or services.

The Federation of Medical Societies of Hong Kong and the Hong Kong Medical Diary assume no responsibility for any injury and/or damage to persons or property arising from any use of execution of any methods, treatments, therapy, operations, instructions, ideas contained in the printed articles. Because of rapid advances in medicine, independent verification of diagnoses, treatment method and drug dosage should be made.

## The Cover Shot



### MANNEKEN PIS

This photo was taken in Brussels in 2008.

This fountain acted as one of the many fountains supplying drinking water to the city a few centuries ago.

This photo demonstrated how the use of light could enhance photographs.

The use of side light caused the bronze statue to appear three-dimensional and the urine stream to sparkle.

By careful positioning the stream in the shadow of the background wall during execution, the side light reflected was further enhanced.

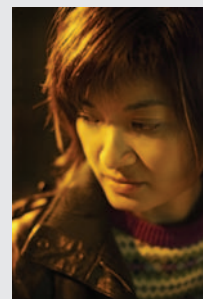

**Dr. Amy LM PANG**

MBBS(HK),FRCR,  
FHKCR,FHKAM(Radiology)  
Specialist in Radiology

# Mission Possible

## Mission Possible with Azoren<sup>®</sup>

Enable your broad spectrum of hypertensive patients:

- Broad coverage of vascular protection<sup>1,2,3,4</sup>
- Additional BP reduction beyond Olmetec<sup>®</sup> or Norvasc<sup>™</sup><sup>5</sup>
- Faster achievement of BP targets<sup>5</sup>
- Further improved tolerability profile in drug therapy<sup>5</sup>

## THE PROVEN DOUBLE AGENT



**AZOREN ABBREVIATED PACKAGE INSERT**  
**TRADE NAME:** AZOREN **PRESENTATION:** Azoren 20 mg/5 mg film-coated tablets: contain 20 mg of olmesartan medoxomil and 5 mg of amlodipine (as amlodipine besilate). White, round, film-coated tablet with "C73" debossed on one side. Azoren 40 mg/5 mg film-coated tablets: contain 40 mg of olmesartan medoxomil and 5 mg of amlodipine (as amlodipine besilate). Cream, round, film-coated tablet with "C75" debossed on one side. Azoren 40 mg/10 mg film-coated tablets: contain 40 mg of olmesartan medoxomil and 10 mg of amlodipine (as amlodipine besilate). Brownish-red, round, film-coated tablet with "C77" debossed on one side. **INDICATIONS:** Azoren is indicated for the treatment of essential hypertension and in patients whose blood pressure is not adequately controlled on olmesartan medoxomil or amlodipine monotherapy. **DOSAGE & ADMINISTRATION:** For adults, the recommended dosage is 1 tablet per day. For more details on dosage & administration, please refer to the full product insert. **CONTRAINDICATIONS:** Hypersensitivity to the active substances, to dihydropyridine derivatives or to any of the excipients. Severe hepatic insufficiency and biliary obstruction; Patients with cardiogenic shock, acute myocardial infarction & unstable angina pectoris. **WARNINGS & PRECAUTIONS:** Symptomatic hypotension may occur in patients who are volume and/or sodium depleted especially after the first dose. In patients whose vascular tone and renal function depend predominantly on the activity of the renin-angiotensin-aldosterone system, treatment with other medicinal products that affect this system has been associated with acute hypotension, azotaemia, oliguria or, rarely, acute renal failure. An increased risk of severe hypotension and renal insufficiency when patients with bilateral renal artery stenosis or stenosis of the artery to a single functioning kidney are treated with medicinal products that affect the renin-angiotensin-aldosterone system. Periodic monitoring of serum potassium and creatinine levels is recommended in patients with impaired renal function. Not recommended in patients with severe renal impairment. No experience in patients with a recent kidney transplant or in patients with end-stage renal impairment. In moderate hepatic impaired patients, the dose of olmesartan medoxomil should not exceed 20 mg. Patients with severe hepatic impairment is contraindicated. Hyperkalaemia may occur during treatment, especially in the presence of renal impairment and/or heart failure. Close monitoring of serum potassium levels in at-risk patients is recommended. Concomitant use with potassium supplements, potassium-sparing diuretics, salt substitutes containing potassium, or other medicinal products that may increase potassium levels should be undertaken with caution and with frequent monitoring of potassium levels. Special caution is indicated in patients suffering from aortic or mitral valve stenosis, or obstructive hypertrophic cardiomyopathy. The use of Azoren with lithium or patients with primary aldosteronism are not recommended. Changes in renal function may be anticipated in susceptible individuals. In patients with severe heart failure whose renal function may depend on the activity of the renin-angiotensin-aldosterone system, treatment with ACE inhibitors and angiotensin receptor antagonists has been associated with oliguria and/or progressive azotaemia and (rarely) with acute renal failure and/or death. The blood pressure lowering effect of Azoren can be somewhat less in black patients than in non-black patients, possibly because of a higher prevalence of low-renin status in the black hypertensive population. As with any antihypertensive agent, excessive blood pressure decrease in patients with ischaemic heart disease or ischaemic cerebrovascular disease could result in a myocardial infarction or stroke. No studies on the effects on the ability to drive and use machines have been performed. However, it should be borne in mind that dizziness or fatigue may occasionally occur in patients taking antihypertensive therapy. **SIDE EFFECTS:** Most commonly observed adverse reactions were: Dizziness; Headaches; Peripheral oedema; Oedema; Pitting oedema; Fatigue; Facial flushing; Abdominal pain. **INTERACTIONS:** Medicinal products affecting potassium levels; Lithium; NSAIDs; Antiacid; CYP3A4 inhibitors; CYP3A4 inducers; Sildenafil. **PREGNANCY AND LACTATION:** Not recommended during the first trimester of pregnancy and is contraindicated during the second and third trimesters of pregnancy. The use of Azoren during lactation is contraindicated. Reference: German SPC (November 2006). LPD Date: 22 October 2009. Date of preparation: JUL2010. Identifier number: AZOR0510.

Full prescribing information is available upon request.

**References:**  
 1. The CAFE investigators. Differential impact of blood pressure-lowering drugs on central aortic pressure and clinical outcomes: Principal results of the Conduit Artery Function Evaluation (CAFE) study. *Circulation* 2006;113:1213-1225. 2. Itohara A, Kaneshiro Y, Sakoda M, et al. Add-on amlodipine improves arterial function and structure in hypertensive patients treated with an angiotensin receptor blocker. *J Cardiovasc Pharmacol* 2007;49:161-166. 3. Smith RD, Yokoyama H, Averill DB, et al. Reversal of vascular hypertrophy in hypertensive patients through blockade of angiotensin II receptors. *J Am Soc Hypertens* 2008;2:165-172. 4. Stumpe KO, Agab-Rosei E, Zielinski T, et al. Carotid intima-media thickness and plaque volume changes following 2-year angiotensin II-receptor blockade. The multicentre olmesartan arteriosclerosis regression evaluation (MORE) study. *Thromb Haemostasis* 2007;107:107-116. 5. Chrysant SG, Melino M, Karki S, et al. The combination of olmesartan medoxomil and amlodipine besilate in controlling high blood pressure: COACH, a randomised, double-blind, placebo-controlled, 8-week factorial efficacy and safety study. *Clin Ther* 2008;30:587-604.





**Published by**  
The Federation of Medical Societies of Hong Kong

**EDITOR-IN-CHIEF**

Dr. MOK Chun-on  
莫鎮安醫生

**EDITORS**

Prof. CHAN Chi-fung, Godfrey  
陳志峰教授 (Paediatrics)  
Dr. CHAN Chun-hon, Edmond  
陳振漢醫生 (General Practice)  
Dr. KING Wing-keung, Walter  
金永強醫生 (Plastic Surgery)

**EDITORIAL BOARD**

Dr. CHAN Chi-kuen  
陳志權醫生 (Gastroenterology & Hepatology)  
Dr. CHAN Chi-wai, Angus  
陳志偉醫生 (General Surgery)  
Dr. CHAN Chun-kwong, Jane  
陳真光醫生 (Respiratory Medicine)  
Dr. CHAN Hau-ngai, Kingsley  
陳厚毅醫生 (Dermatology & Venereology)  
Dr. CHAN, Norman  
陳諾醫生 (Diabetes, Endocrinology & Metabolism)  
Dr. CHIANG Chung-seung  
蔣忠想醫生 (Cardiology)  
Prof. CHIM Chor-sang, James  
詹楚生教授 (Haematology)  
Dr. CHONG Lai-yin  
莊禮賢醫生 (Dermatology & Venereology)  
Dr. FAN Yiu-wah  
范耀華醫生 (Neurosurgery)  
Dr. FONG To-sang, Dawson  
方道生醫生 (Neurosurgery)  
Prof. HO Pak-leung  
何栢良教授 (Microbiology)  
Dr. KWOK Po-yin, Samuel  
郭寶賢醫生 (General Surgery)  
Dr. LAI Sik-to, Thomas  
黎錫滔醫生 (Gastroenterology & Hepatology)  
Dr. LAI Yuk-yau, Timothy  
賴旭佑醫生 (Ophthalmology)  
Dr. LAM Tat-chung, Paul  
林達聰醫生 (Psychiatry)  
Dr. LAM Wai-man, Wendy  
林慧文醫生 (Radiology)  
Dr. LEE Kin-man, Philip  
李健民醫生 (Oral & Maxillofacial Surgery)  
Dr. LEE Man-piu, Albert  
李文彪醫生 (Dentistry)  
Dr. LEUNG Kwok-yin  
梁國賢醫生 (Obstetrics & Gynaecology)  
Dr. LO See-kit, Raymond  
勞思傑醫生 (Geriatric Medicine)  
Dr. MAN Chi-wai  
文志衛醫生 (Urology)  
Dr. MOK, Mo-yin  
莫慕賢醫生 (Rheumatology)  
Dr. SIU Wing-tai  
蕭永泰醫生 (General Surgery)  
Dr. TSANG Wai-kay  
曾偉基醫生 (Nephrology)  
Prof. WEI I, William  
韋霖教授 (Otorhinolaryngology)  
Dr. WONG Bun-lap, Bernard  
黃品立醫生 (Cardiology)  
Dr. YU Chau-leung, Edwin  
余秋良醫生 (Paediatrics)

**Design and Production**

A-PRO MULTIMEDIA LTD www.apro.com.hk

## Editorial

### Dr. Wai-kay TSANG

MBBS (HK), FRCP (Lond, Edin), FHKCP, FHKAM  
Specialist in Nephrology

**Editor**



Dr. Wai-kay TSANG

According to the Hospital Authority's Renal Registry, there were 3308 patients on renal transplantation, 782 patients on haemodialysis and 3434 patients on peritoneal dialysis as of December 2010. Diabetic nephropathy (DMN) is the leading cause of end-stage renal disease (ESRD) worldwide and in Hong Kong. It is a clinical syndrome characterised by persistent albuminuria (> 300 mg/day), progressive decline in glomerular filtration rate and hypertension. Treatment strategies to control hypertension, proteinuria and to retard progression to ESRD are of vital importance.

Dr. Gary CHAN and Prof. Sydney TANG update the therapeutic approach to DMN. Apart from optimising the glycaemic and blood pressure control, blockade of the renin-angiotensin system confers additional anti-proteinuric and renoprotective effects in DMN. Angiotensin converting enzyme inhibitors (ACEi) or angiotensin II receptor blockers (ARB) are widely used in treating patients with DMN. However, RAS blockade is not complete by either ACEi or ARB. Combination therapy of ACEi and ARB, ARB and direct renin inhibitor, aliskiren, or ARB and spironolactone have been attempted to control proteinuria and to retard renal progression. The efficacy and side effects including hyperkalaemia are discussed.

Prof. Cheuk-chun SZETO writes on several practical issues related to the management of diabetic patients with chronic kidney disease (CKD). It is important to achieve tight glycaemic control and watch out for the increased hypoglycaemic risk. Anti-diabetic drugs should be revised to avoid biguanides, alpha-glucosidase inhibitors and pioglitazone. Moreover, screening for anaemia, treatment of hypercholesterolaemia and vitamin D supplement should be started early in the course of CKD.

Hyperphosphataemia often occurs in dialysis patients despite dietary restriction and usage of phosphate binders. It will cause cardiovascular calcification and secondary hyperparathyroidism, which remarkably impairs their prognosis. Hyperphosphataemia can be effectively controlled by Nocturnal Home Haemodialysis (NHHD). NHHD Programme has been started in 2006 in Hong Kong. Dr. Hon-lok TANG and Dr. Matthew Kwok-lung TONG share with us the beneficial effects of NHHD including better adequacy of dialysis, improved control of hyperphosphataemia and blood pressure, decreased erythropoietin dose requirement to treat anaemia and better quality of life.

Kidney transplantation is the best option of renal replacement therapy. Renal allograft recipients have better patient survival and good quality of life. The deceased kidney donation rates were 34.4, 21.9 and 7.5 donors per million population in Spain, USA and Hong Kong



respectively in 2009. There are 1717 patients waiting for renal transplant in Hong Kong in 2011. Promotion of living kidney donation should be encouraged in order to increase the donor source. However, the long-term safety of donor uni-nephrectomy is one concern. Dr Chu Kok-hong analyses the long-term effects of donor uni-nephrectomy at the Princess Margaret Hospital. He concludes that the risks of hypertension and progression to CKD in living kidney donors are not significant in well selected candidates.

Dr. Tze-hoi KWAN is invited to share his hobby of bird watching, a relaxing hobby with families or friends. Many renal patients still remember the joy of the bird watching activity organised by the Hong Kong Society of Nephrology at the Mai Po Nature Reserve 10 years ago. I hope our readers will enjoy reading this issue of the Medical Diary which has covered various fields of nephrology.



**Annual General Meeting 2012** of the  
Hong Kong Surgical Laser Association *cum*  
**Joint Scientific Meeting** of the  
Hong Kong Surgical Laser Association  
*and*  
The Hong Kong Medical Association



- Date:** 24 April 2012 Tuesday
- Venue:** Shantung Room, Level 8, Langham Place Hotel, Mongkok
- Time:** 7:00 pm Annual General Meeting 2012  
7:30 pm Scientific Meeting
- Topics:**
  1. IPL Treatment on Asian Faces  
*Dr. Fung Kin Kong, William, Specialist in Dermatology and Venereology*
  2. Laser for Retinal Diseases – What You Should Know  
*Dr. Liu Ta Li, David, Specialist in Ophthalmology*
- Chairman:** Dr. Mok Chun On, Specialist in Plastic Surgery  
8:30 pm Dinner

CME will be applied for various colleges of the Hong Kong Academy of Medicine and institutions in Hong Kong for specialists and non-specialists LIMITED SPACE ONLY – FIRST COME FIRST SERVED; R.S.V.P. please state your **Name, Tel and Fax numbers** to Mrs Fung by **Fax: 2180 7382** or **Email: janet@a1workshop.com**

Sponsored by:



澳洲銀行



**Caduet** 確健心<sup>®</sup>  
amlodipine/atorvastatin

**1** Strike,  
**Hits 2** targets

*with better compliance*



In ASCOT 2x2 study<sup>1</sup>, adding LIPITOR<sup>®</sup> 10mg on top of NORVASC<sup>™</sup> ±ACEI regimen for hypertensive patients, results in:

**Non-fatal  
MI and  
fatal CHD**

**53%**

**Total CV  
events  
and  
procedures**

**27%**

**Fatal and  
non-fatal  
stroke**

**31%**

Reference : 1. Peter Sever et al. Potential synergy between lipid-lowering and blood pressure-lowering in the Anglo-Scandinavian Cardiac Outcomes Trial (ASCOT-LLA 2x2). *European Heart Journal* (2006) 27, 2982-2988

Detailed prescribing information is available on request.



Pfizer Corporation Hong Kong Limited  
16/E, Stanhope House, 73B King's Road, North Point, Hong Kong  
Tel: (852) 2811 9711 Fax: (852) 2579 0599  
Website: [www.pfizer.com.hk](http://www.pfizer.com.hk)



# Current Practices in the Management of Diabetic Nephropathy

**Dr. Gary CHAN**

MBBS, MRCP (UK)

Resident, Department of Medicine, Queen Mary Hospital

**Prof. Sydney CW TANG**

MD, PhD, MRCP (UK), FHKCP, FHKAM (Medicine)

Professor, Department of Medicine, University of Hong Kong, Queen Mary Hospital



Dr. Gary CHAN

Prof. Sydney CW TANG

*This article has been selected by the Editorial Board of the Hong Kong Medical Diary for participants in the CME programme of the Medical Council of Hong Kong (MCHK) to complete the following self-assessment questions in order to be awarded 1 CME credit under the programme upon returning the completed answer sheet to the Federation Secretariat on or before 30 April 2012.*

## Introduction

The burden of diabetes mellitus (DM) is rapidly rising. Current projections estimate the global prevalence of individuals with DM to rise from 6.4% (285 million) in 2010 to 7.7% (439 million) in 2030<sup>1</sup>. In fact, Asia is at the forefront of this epidemic and according to the World Health Organization, China alone will have 42 million diabetics by 2030. The main problem with this disease entity is its propensity to incur macro- and micro-vascular complications over time. In an era where there is an ageing trend to the global population, the threat of diabetic nephropathy (DMN) has become a fulfilled prophecy.

DMN affects approximately one third of individuals with diabetes. It is the leading cause of end-stage renal disease (ESRD) worldwide, accounting for 42% of all patients on renal replacement therapy in the United States and 25% in Hong Kong<sup>2</sup>. The magnitude of this problem has continued to grow in the face of an inexorable rise in the number of diabetic patients. The search for therapeutic modalities to stem this tide remains the quest of many nephrologists and diabetologists.

One of the hallmarks of DMN is increased urinary protein excretion and microalbuminuria has long been nominated as an early manifestation of this disease<sup>3,4</sup>. Albuminuria and chronic kidney disease are strong determinants of cardiovascular disease and to a large extent, the survival of patients with DMN is determined by cardiovascular morbidity. Although there remains no cure at present, treatment options to prevent or slow disease progression are available. In this update, we aim to address the current armamentarium in the management of DMN.

## Therapeutic Approach to DMN

### • Glycaemic Control Optimisation

Damage to the renal microvasculature to cause DMN correlates well with the levels of glycaemic control in diabetic patients. The UKPDS (United Kingdom Prospective Diabetes Study) randomised patients with type 2 DM to receive either intensive glucose lowering or conventional therapy. At a median follow up of 10 years, which achieved a median glycated haemoglobin (HbA1c) difference of 0.9% (7.0% vs 7.9%),

the risk reduction of incident microalbuminuria in the intensive arm was 33%<sup>5</sup>. These findings are in concert with the results of the DCCT (Diabetes Control and Complications Trial) which recruited patients with type 1 DM<sup>6</sup>. Current recommendation is to target a HbA1c <7% (The American Diabetes Association standard) in an attempt to balance out the risk of hypoglycaemia from the clear benefit of renoprotection in this cohort<sup>7</sup>.

### • Blood pressure control

Hypertension is a prevalent phenomenon in diabetic patients, even when clinically evident renal involvement is absent. In DMN, blood pressure control, irrespective of the agent used, postpones renal insufficiency, delays its progression and improves survival. Prospective observational study data from the UKPDS (36) revealed that every 10 mm Hg reduction in systolic blood pressure is associated with a 12% decrement of any diabetes related complication<sup>8</sup>. Such magnitude of impact was later supported by the more recent post hoc analyses of the RENAAL (Reduction of Endpoints in NIDDM with the Angiotensin II Antagonist Losartan) trial which found that every 10 mm Hg increase in baseline systolic blood pressure was associated with an enhanced risk of ESRD or death of 6.7%<sup>9</sup>. The National Kidney Foundation advises that the blood pressure goals should be less than 130/80 mm Hg for non-proteinuric patients and 125/70 mm Hg for those with proteinuria.

### • Blockers of the renin-angiotensin system (RAS)

There is little doubt that RAS blockade confers protection in patients with DMN. Angiotensin converting enzyme inhibitors (ACEi) and angiotensin II receptor blockers (ARB) are widely used to control blood pressure in the diabetic cohort. Moreover, they are superior to other antihypertensives in DMN by virtue of their capacity to reduce proteinuria, via reduction of intraglomerular pressure, which is considered to be an independent modifiable risk factor for disease progression. In fact, the landmark trials of Lewis et al<sup>10</sup>, IDNT (Irbesartan Diabetic Nephropathy Trial)<sup>11</sup> and RENAAL demonstrated clearly the renoprotective benefits of both ACEi and ARB to be statistically independent of blood pressure control. In the post-hoc analysis of RENAAL, reduction in albuminuria in the first 6 months of therapy with losartan was linearly related to the degree of long-term renoprotection: every 50% reduction in albuminuria in the first 6 months was associated with a risk reduction of 36% for renal end point and 45% for ESRD during later follow-up<sup>12</sup>.





With regard to the comparative effectiveness of ACEi and ARB in DMN, there are little data to favour one over the other. The general consensus is that they can be employed interchangeably as required, usually when patients develop intractable cough associated with ACE inhibition. This is supported by DETAIL, which was a randomised control trial designed to compare ACEi enalapril to ARB telmisartan in 250 type 2 DM patients complicated by early nephropathy as defined by albuminuria. At 5 years, there was no significant difference in the decline of glomerular filtration rates (GFR) between the study arms. Both groups were also matched with regard to secondary end points looking at changes in GFR, serum creatinine, quantity of albuminuria and ESRD<sup>13</sup>.

Combination therapy of ACEi plus ARB has been suggested in an attempt to achieve better RAS blockade. In fact, there is a body of evidence to demonstrate its superiority in lowering proteinuria, in the context of DMN, when compared to either therapy alone<sup>14,15</sup>. However, no trial to date has unequivocally shown combination therapy to retard CKD progression in the DM cohort. Moreover, ONTARGET (Ongoing Telmisartan Along and in Combination with Ramipril Global Endpoint Trial) showed combination therapy to worsen major renal outcomes of dialysis or doubling of serum creatinine as compared to ramipril or telmisartan alone. This trial, which recruited 25,620 subjects at high risk of vascular events, including diabetics, casts a damning shadow over the role of dual blockade in DMN<sup>16</sup>. Furthermore, the risk of refractory hyperkalaemia, particularly in patients with significant renal impairment, often thwarts the use of both agents simultaneously. At this juncture, combination therapy has not been advocated in the management of DMN.

Reactive increase in plasma renin activity, (the capacity of renin to convert angiotensinogen to angiotensin) in association with ACEi/ARB therapy has been well documented. In theory, direct renin inhibition as a method for RAS downregulation may be more complete and effective by acting upon this rate-limiting step at a higher level within the pharmacological axis. In 2007, the United States Food and Drug Administration approved aliskiren, a direct renin inhibitor, for the treatment of hypertension. AVOID (Aliskiren in the Evaluation of Proteinuria in Diabetes) enrolled 599 hypertensive patients with DMN and found aliskiren, in addition to ARB losartan, to possess anti-proteinuric effects defined by a reduction in urinary albumin-to-creatinine ratio by 20% independent of blood pressure control<sup>17</sup>. However, the only extrapolation from this 6 month study is plausible renoprotection from reduced urinary protein excretion. Long term beneficial data in a representative cohort are still awaited and the recent termination of ALTITUDE (Aliskiren Trial in Type 2 Diabetes Using Cardio-Renal Endpoints), which is a large international randomised control trial, prompts physicians to be wary of aliskiren.

#### • Transplantation

Ever since the 1970s, kidney transplantation has been a modality of renal replacement therapy (RRT) available to patients with diabetic ESRD. However, early attempts were faced with high morbidity and mortality. Currently, the modern era of immunosuppression has

significantly improved allograft survival in transplant recipients by reducing rejection rates. Available data indicate a 93.7% 1-year and 85.5% 3-year survival for recipients of cadaveric grafts and a 95.4% 1-year and 91.3% 3-year survival for recipients of living donor transplants.

Combined kidney pancreas transplantation also deserves a mention. The majority are simultaneous pancreas and kidney transplants (SPK), while a small proportion are performed as sequential pancreas after kidney transplant (PAK). Although not widely available, SPK offers a form of RRT in conjunction with the possibility to restore normoglycaemia. The result is a freedom from frequent blood sugar monitoring, insulin injections and hypoglycaemia, which offers undoubtedly an improved quality of life following engraftment<sup>18</sup>. Initially, SPK was reserved for Type 1 DM patients with ESRD. However, there is accumulating evidence to suggest benefits in selected Type 2 DM subjects with comparable survival rates. 1-year and 10-year patient survival have been quoted at 95% and 70% respectively and in comparison, SPK fares similarly to living donor kidney transplantation<sup>19,20</sup>.

## Into the Future: Regeneration for the Next Generation

Although the optimal therapy for DMN continues to evolve, current available strategies are all aimed at blunting disease progression. However, short of a definitive cure, the social economical burden of patients with DMN reaching ESRD is set to cripple our healthcare system in the future. This provides considerable impetus for novel investigations into DMN and significant progress has been made in our understanding of the pathogenic mechanisms, at a molecular level, of this condition. A few novel therapies have emerged on the horizon thus far in this expanding field. However, the vast majority have focused upon the attenuation of inflammatory pathways, elaborated by the disease process, delineated for DMN. Perhaps, the most exciting news is the prospect of kidney regeneration. Although still in its infancy, and hampered by many complexities and set backs, the concept of stem cells, as well as stem cell growth factors, have been envisioned as an opportunity for a brighter future.

#### References

1. Shaw JE, Sicree RA, Zimmet PZ. Global estimates of the prevalence of diabetes for 2010 and 2030. *Diabetes Res Clin Pract.* 2010 Jan;87(1):4-14. Epub 2009 Nov 6.
2. Akmal M. Hemodialysis in diabetic patients. *Am J Kidney Dis.* 2001 Oct;38(4 Suppl 1):S195-9.
3. Mogensen CE, Christensen CK. Predicting diabetic nephropathy in insulin-dependent patients. *N Engl J Med.* 1984 Jul 12;311(2):89-93.
4. Mogensen CE. Microalbuminuria predicts clinical proteinuria and early mortality in maturity onset diabetes. *N Engl J Med.* 1984 Feb 9;310(6):356-60.
5. UK Prospective Diabetes Study (UKPDS) Group. Intensive blood-glucose control with sulphonylureas or insulin compared with conventional treatment and risk of complications in patients with type 2 diabetes (UKPDS 33). *Lancet* 1999 Aug 14;354(9178):602.
6. The Diabetes Control and Complications Trial Research Group. The effect of intensive treatment of diabetes on the development and progression of long-term complications in insulin-dependent diabetes mellitus. *N Engl J Med.* 1993 Sep 30;329(14):977-86.
7. American Diabetes Association. Standards of medical care in diabetes. *Diabetes Care.* 2011 Jan;34 Suppl 1:S11-61.
8. Adler AI, Stratton IM, Neil HA, Yudkin JS, Matthews DR, Cull CA, Wright AD, Turner RC, Holman RR. Association of systolic blood pressure with macrovascular and microvascular complications of type 2 diabetes (UKPDS 36): prospective observational study. *BMJ.* 2000 Aug 12;321(7258):412-9.



9. Bakris GL, Weir MR, Shanifar S, Zhang Z, Douglas J, van Dijk DJ, Brenner BM. RENAAL Study Group. Effects of blood pressure level on progression of diabetic nephropathy: results from the RENAAL study. Arch Intern Med. 2003 Jul 14;163(13):1555-65.

10. Lewis EJ, Hunsicker LG, Bain RP, Rohde RD. The effect of angiotensin-converting-enzyme inhibition on diabetic nephropathy. The Collaborative Study Group. N Engl J Med. 1993 Nov 11;329(20):1456-62.

11. Lewis EJ, Hunsicker LG, Clarke WR, Berl T, Pohl MA, Lewis JB, Ritz E, Atkins RC, Rohde R, Raz J; Collaborative Study Group. Renoprotective effect of the angiotensin-receptor antagonist irbesartan in patients with nephropathy due to type 2 diabetes. N Engl J Med. 2001 Sep 20;345(12):851-60.

12. de Zeeuw D, Remuzzi G, Parving HH, Keane WF, Zhang Z, Shahinfar S, Snapinn S, Cooper ME, Mitch WE, Brenner BM. Proteinuria, a target for renoprotection in patients with type 2 diabetic nephropathy: lessons from RENAAL. Kidney Int. 2004 Jun;65(6):2309-20.

13. Barnett AH, Bain SC, Bouter P, Karlberg B, Madsbad S, Jervell J, Mustonen J; Diabetics Exposed to Telmisartan and Enalapril Study Group. Angiotensin-receptor blockade versus converting-enzyme inhibition in type 2 diabetes and nephropathy. N Engl J Med. 2004 Nov 4;351(19):1952-61. Epub 2004 Oct 31.

14. Jacobsen P, Andersen S, Rossing K, Jensen BR, Parving HH. Dual blockade of the renin-angiotensin system versus maximal recommended dose of ACE inhibition in diabetic nephropathy. Kidney Int. 2003 May;63(5):1874-80.

15. Song JH, Cha SH, Lee HJ, Lee SW, Park GH, Lee SW, Kim MJ. Effect of low-dose dual blockade of renin-angiotensin system on urinary TGF-beta in type 2 diabetic patients with advanced kidney disease. Nephrol Dial Transplant. 2006 Mar;21(3):683-9. Epub 2005 Dec 5.

16. Mann JF, Schmieder RE, McQueen M, Dyal L, Schumacher H, Pogue J, Wang X, Maggioni A, Budaj A, Chaitiraphan S, Dickstein K, Keltai M, Metsärinne K, Oto A, Parkhomenko A, Piegas LS, Svendsen TL, Teo KK, Yusuf S; ONTARGET investigators. Renal outcomes with telmisartan, ramipril, or both, in people at high vascular risk (the ONTARGET study): a multicentre, randomised, double-blind, controlled trial. Lancet. 2008 Aug 16;372(9638):547-53.

17. Parving HH, Persson F, Lewis JB, Lewis EJ, Hollenberg NK; AVOID Study Investigators. Aliskiren combined with losartan in type 2 diabetes and nephropathy. N Engl J Med. 2008 Jun 5;358(23):2433-46.

18. Nathan DM, Fogel H, Norman D, Russell PS, Tolkoff-Rubin N, Delmonico FL, Auchincloss H Jr, Camuso J, Cosimi AB. Long-term metabolic and quality of life results with pancreatic/renal transplantation in insulin-dependent diabetes mellitus. Transplantation. 1991 Jul;52(1):85-91.

19. Rayhill SC, D'Alessandro AM, Odorico JS, Knechtle SJ, Pirsch JD, Heisey DM, Kirk AD, Van der Werf W, Sollinger HW. Simultaneous pancreas-kidney transplantation and living related donor renal transplantation in patients with diabetes: is there a difference in survival? Ann Surg. 2000 Mar;231(3):417-23.

20. Reddy KS, Stablein D, Taranto S, Stratta RJ, Johnston TD, Waid TH, McKeown JW, Lucas BA, Ranjan D. Long-term survival following simultaneous kidney-pancreas transplantation versus kidney transplantation alone in patients with type 1 diabetes mellitus and renal failure. Am J Kidney Dis. 2003 Feb;41(2):464-70.

MCHK CME Programme Self-assessment Questions

Please read the article entitled "Current Practices in the Management of Diabetic Nephropathy" by Dr. Gary CHAN and Prof. Sydney CW TANG and complete the following self-assessment questions. Participants in the MCHK CME Programme will be awarded CME credit under the Programme for returning completed answer sheets via fax (2865 0345) or by mail to the Federation Secretariat on or before 30 April 2012. Answers to questions will be provided in the next issue of The Hong Kong Medical Diary.

Questions 1-10: Please answer T (true) or F (false)

1. Nephrotic range proteinuria can be associated with DMN
2. DMN accounts for 25% of all patients on RRT in Hong Kong
3. Haematuria is an independent modifiable risk factor for progression of DMN
4. For DMN, current ADA recommendations suggest a HbA1c target of <7.0
5. RAS activation is a modality of treatment in the current armamentarium for the management of DMN
6. Potential adverse effects of RAS blockade include hypernatraemia and hyperkalaemia in patients with CKD
7. Dual RAS blockade is currently validated for treatment of DMN
8. Aliskiren is a direct renin inhibitor
9. Risk factors for de novo DM after renal transplantation include the use of tacrolimus
10. SPK graft survival rates are worse when compared to cadaveric renal transplants

ANSWER SHEET FOR APRIL 2012

Please return the completed answer sheet to the Federation Secretariat on or before 30 April 2012 for documentation. 1 CME point will be awarded for answering the MCHK CME programme (for non-specialists) self-assessment questions.

Current Practices in the Management of Diabetic Nephropathy

Dr. Gary CHAN

MBBS, MRCP (UK)
Resident, Department of Medicine, Queen Mary Hospital

Prof. Sydney CW TANG

MD, PhD, MRCP (UK), FHKCP, FHKAM (Medicine)
Professor, Department of Medicine, University of Hong Kong, Queen Mary Hospital

1 [ ] 2 [ ] 3 [ ] 4 [ ] 5 [ ] 6 [ ] 7 [ ] 8 [ ] 9 [ ] 10 [ ]

Name (block letters): \_\_\_\_\_ HKMA No.: \_\_\_\_\_ CDSHK No.: \_\_\_\_\_

HKID No.: \_\_\_\_ - \_\_\_\_ X X (X) HKDU No.: \_\_\_\_\_ HKAM No.: \_\_\_\_\_

Contact Tel No.: \_\_\_\_\_

Answers to March 2012 Issue

Tools for Colorectal Cancer Screening of Average-Risk Individuals

1. T
2. T
3. F
4. F
5. T
6. F
7. F
8. F
9. T
10. T

# Most Accredited HK Cord Blood Bank

## Excellent Quality Proved



HealthBaby attained authoritative **AABB** certificate within record-breaking time and is the only cord blood accredited with **HOKLAS** by HK Government. Professional quality is recommended by most O&G doctors<sup>1</sup> and over **70%** clients entrusted HealthBaby<sup>2</sup>.

Source: 1. IMS 2010 Cord Blood Bank Market Research in Hong Kong (with Private O&G physicians)  
2. Synovate Healthcare 2009-2011 Cord Blood Bank Survey

Welcome to calm

**LYRICA**<sup>®</sup>  
PREGABALIN

## Offering rest from neuropathic pain

**LYRICA, an effective 1<sup>st</sup>-line treatment in challenging pain**

- Effective as first-line therapy in neuropathic pain by international guidelines<sup>1-6</sup>
- Rapid pain relief, with significant effects from **Day 2**<sup>7</sup>
- Significantly improves pain-related sleep interference<sup>8</sup>

References: 1. National Institute for Health and Clinical Excellence. Quick reference guide, 2010. Neuropathic pain: The pharmacological management of neuropathic pain in adults in non-specialist settings. Available at: <http://www.nice.org.uk>. Accessed October 18 2010. 2. Dubinsky RM, et al. Practice parameter: treatment of postherpetic neuralgia: an evidence-based report of the Quality Standards Subcommittee of the American Academy of Neurology. *Neurology* 2004;63:969-983. 3. Atlas N, et al. EFNS guidelines on pharmacological treatment of neuropathic pain. *Eur J Neurol* 2006;13:1159-1189. 4. Institute for Clinical Systems Improvement (ICS). Assessment and management of chronic pain. Bloomington (MN): Institute for Clinical Systems Improvement (ICS) 2008:84. 5. Moulin DE, et al. Pharmacological management of chronic neuropathic pain – consensus statement and guidelines from the Canadian Pain Society. *Pain Res Manag* 2007;12:15-21. 6. Suarez L. New Guidelines Boost Benefits for Patients Suffering with DPN pain. *Diabetic Microvascular Complications Today* 2008;May/June:21-22. 7. Dworkin RH, et al. Pregabalin for the treatment of postherpetic neuralgia: A randomized, placebo-controlled trial. *Neurology* 2003;61:1792-1800.



Pfizer Corporation Hong Kong Limited

16/F, Stanhope House, 738 King's Road, North Point, Hong Kong

Tel: (852) 2811 9711 Fax: (852) 2579 0599

Website: [www.pfizer.com.hk](http://www.pfizer.com.hk)

**LYRICA ABREVIATED PACKAGE INSERT** 1. **TRADE NAME:** LYRICA 2. **PRESENTATION:** Each Lyrica hard capsule contains 25mg, 50 mg, 75 mg, 150 mg, 225mg or 300 mg of pregabalin. (Not all strengths may be marketed). 3. **INDICATIONS:** Treatment of peripheral and central neuropathic pain in adults; As adjunctive therapy in adults with partial seizures (epilepsy) with or without secondary generalisation; Treatment of Generalised Anxiety Disorder (GAD) in adults; For the management of fibromyalgia. 4. **DOSEAGE:** 100 to 600 mg/day to be taken in two or three divided doses with or without food. For neuropathic pain: start at 150 mg/day, increase to 300 mg/day after 3 to 7 days, if needed, then to a maximum of 600 mg/day after an additional week. For epilepsy: start with 150 mg/day, increase to 300 mg/day after 1 week, if needed, then to a maximum of 600 mg/day after an additional week. For fibromyalgia, recommended dose is 300 to 450 mg/day, dosing should begin at 75 mg BID (150mg mg/day) and may be increased to 150mg BID (300 mg/day) within one week based on efficacy and tolerability. Patients who do not experience sufficient benefit with 300 mg/day may be further increased to 225 mg BID (450 mg/day). Renal impairment: daily dose should be adjusted based on renal function. Elderly may require a dose reduction. Discontinuation of pregabalin should be done gradually over a minimum of 1 week independent of indication. 5. **CONTRAINDICATIONS:** Hypersensitivity to the pregabalin or to any of the excipients. 6. **WARNINGS & PRECAUTIONS:** Avoid in patients with galactose intolerance, the Lapp lactase deficiency or glucose-galactose malabsorption. Adjust hypoglycaemic medications if weight gain occurs in diabetic patients. Use with caution in patients with severe congestive heart failure. Withdrawal symptoms may occur after discontinuation of short-term and long-term treatment. May cause dizziness and somnolence, which could increase the occurrence of accidental injury (falls) in the elderly population and influence the ability to drive or use machinery. The incidence of adverse events especially somnolence may be increased in the treatment of central neuropathic pain due to spinal cord injury which may be attributed to the additive effect from concomitant medication for the condition. 7. **INTERACTIONS:** Cyclosporin, ethanol and grapefruit. 8. **PREGNANCY AND LACTATION:** Should not be used during pregnancy unless in the opinion of the physician, the potential benefit outweighs the potential risk. Effective contraception must be used in women of child bearing potential. Breast-feeding is not recommended. 9. **SIDE EFFECTS:** Dizziness, somnolence, appetite increased, euphoric mood, confusion, libido decreased, instability, ataxia, disturbance in attention, coordination abnormal, memory impairment, tremor, dysarthria, paraesthesia, vision blurred, diplopia, vertigo, dry mouth, constipation, vomiting, flatulence, anorexia, oedema peripheral, feeling drunk, oedema, gait abnormal, weight increased, disorientation, insomnia, balance disorder, amnesia, sedation, lethargy, abdominal distension, feeling abnormal. Reference: HK 79 (Mar 2005). Date of preparation: May 2010. Identifier number: LYR1010P. FULL PRESCRIBING INFORMATION IS AVAILABLE UPON REQUEST.



# Chronic Renal Failure in Diabetes

## Dr. Cheuk-chun SZETO

MD, FRCP(Edin & Lond)  
The Chinese University of Hong Kong



Dr. Cheuk-chun SZETO

Diabetic nephropathy is one of the most common microvascular complications of diabetes. It is the leading cause of dialysis-dependent end-stage renal disease (ESRD) in Hong Kong. In this article, I shall discuss several special issues related to the management of diabetic patients with chronic kidney disease (CKD).

### Diabetic Control

The "Clinical Practice Guidelines and Clinical Practice Recommendations for Diabetes and Chronic Kidney Disease" from the NKF-KDOQI<sup>1</sup> have endorsed the American Diabetes Association (ADA) Standards of Medical Care in Diabetes recommendation of haemoglobin A1c (HbA1c) goal of <7% for patients with CKD<sup>1</sup>. Benefits of intensive control of hyperglycaemia on prevention of microvascular complications, including diabetic nephropathy, is generally accepted in types 2 diabetes. However, more recent studies (for example, the ACCORD study) that targeted HbA1c goals below 6–6.5% failed to show cardiovascular disease risk reduction with more intensive glycaemic control regimens<sup>2</sup>. More importantly, hypoglycaemia and inadvertent weight gain were much more common in the group that received intensive treatment. Taken together, it is important to liberalise HbA1c target in high risk groups and those with greater risk of hypoglycaemia (for example, patients with CKD).

### Assessment of Diabetic Control

The NKF-KDOQI Guideline recommends that assessment of glycaemic control in diabetes and CKD, even at advanced stages, should follow the standards of care set by the ADA<sup>1</sup>. Self-monitoring of blood glucose is particularly important for assessment of glycaemic control. Traditionally, the approach is to monitor pre-meal and bedtime blood glucose levels by finger prick testing. However, postprandial testing may be helpful in patients with autonomic neuropathy and gastroparesis, which are common in patients with advanced CKD.

Inaccuracy in the relationship between HbA1c and average plasma glucose levels may hinder good glycaemic control in diabetic patients with CKD. Reduced red cell lifespan, haemolysis, and anaemia tend to falsely decrease the HbA1c value. A recent study showed that in diabetic patients on dialysis, HbA1c level is around 1% lower for the same degree of mean serum glucose than diabetic patients without nephropathy,

while glycated albumin levels reflect more accurately the mean serum glucose level<sup>3</sup>.

### Anti-diabetic Drugs

A few drug classes for treatment of hyperglycaemia can be used in patients with advanced CKD. The major concern in the setting of impaired kidney function is increased incidence of hypoglycaemia due to decreased drug clearance, drug interactions, and impaired kidney gluconeogenesis<sup>4</sup>.

Insulin is generally recommended for diabetic patients with substantial renal insufficiency, even though they are not insulin-dependent by the traditional definition. However, insulin requirements change with reduction of kidney function. In general, the dosage of insulin should be individually adjusted according to insulin sensitivity, frequency and severity of hypoglycaemia, and presence of co-morbidities that additionally increase hypoglycaemic risk.

Among sulfonylureas, the preferred agent in CKD patients is glipizide and gliclazide because of hepatic metabolism is the major route of elimination. Biguanides (i.e. metformin) and alpha-glucosidase inhibitors (e.g. acarbose) are not recommended in patients with serum creatinine above 177  $\mu\text{mol/l}$  (2 mg/dL). The thiazolidinedione class of drugs (e.g. pioglitazone) should be avoided in view of the cardiovascular risk. As to other new anti-diabetic agents, repaglinide is the preferred agent in the meglitinide class of insulin secretagogues, and no dose adjustment is needed for creatinine clearance  $\geq 20$  ml/min. Sitagliptin is an oral dipeptidyl peptidase-4 (DPP-4) inhibitor that requires dose reduction for reduced kidney function. Exenatide is an analog of glucagon-like-peptide-1 (GLP-1); it enhances pancreatic insulin secretion. Although doses of this agent do not require adjustment for reduced kidney function, risk of hypoglycaemia in patients with advanced CKD is increased. Furthermore, both sitagliptin and exenatide slow gastric emptying and suppress appetite; they should be avoided in patients with known gastroparesis.

### Blood Pressure Control

Hypertension is a critical risk factor for progression of CKD in both diabetic and non-diabetic patients. It is also one of the most prevalent co-morbidities in CKD. There

is very little dispute in the treatment of high blood pressure because treatment of hypertension is a well-established tactic to slow progression of diabetic kidney disease. The NKF-KDOQI Guideline recommends target BP <130/80 mmHg in diabetic patients with CKD stages 1 to 4<sup>1</sup>. The preferred agents are angiotensin-converting enzyme (ACE) inhibitors or angiotensin receptor blockers (ARB), usually in combination with a diuretic. Dietary sodium intake should be restricted within 2.3 g/day.

A few practical issues should be noted for the use of ACE inhibitor and ARB in CKD patients. First, transient worsening of renal function is very common following the initiation of therapy. The Royal College of Physicians of London recommends that serum creatinine should be checked 2 weeks after starting the treatment and after subsequent increase in dose<sup>5</sup>. If serum creatinine level increases by over 20%, or there is a fall in estimated glomerular filtration rate (GFR) by over 15%, treatment should be stopped and evaluation for renal artery stenosis should be considered.

As to the upper limit of serum creatinine below which one could start ACE inhibitor or ARB treatment, there is no good clinical trial on diabetic nephropathy in this respect. For non-diabetic CKD, Hou et al<sup>6</sup> showed that benazepril conferred substantial renal benefits in patients with pre-treatment serum creatinine below 442 µmol/l. There seems no reason that the result could not be related to diabetic patients.

On the other hand, when a CKD patient is already taking ACE inhibitor or ARB, and the renal function continues to deteriorate, there is minimal, if any, renal benefit to stop the treatment. In general, despite progressive worsening of renal function, ACE inhibitor or ARB could be continued unless there is resistant hyperkalaemia.

## Lipid Control

The NKF-KDOQI "Clinical Practice Guidelines for Management of Dyslipidaemia in Diabetes and CKD" recommend treatment of LDL-C in CKD stages 1 to 4 with a statin if the level is higher than 100 mg/dL (2.6 mmol/l)<sup>1</sup>. As for other populations at high cardiovascular risk, targeting the LDL-C to below 70 mg/dL (1.8 mmol/l) should be considered as the therapeutic target. It is important, however, to appreciate that the recommendation for stage 4 CKD was by extrapolation of data on earlier stages of CKD. In addition, these recommendations were based on secondary, subgroup, or post-hoc analyses of previous clinical trials that examined the use of statins in diabetes patients with stages 1 to 3 CKD. On the contrary, there are direct clinical trial data regarding statin treatment for diabetic patients on haemodialysis: to-date, two major trials have demonstrated no benefit on major cardiovascular events or death. The 4D study used atorvastatin and actually showed increased risk of fatal ischaemic stroke<sup>7</sup>. The diabetes subset of the more recent AURORA trial also confirmed no benefit of rosuvastatin on cardiovascular events or death<sup>8</sup>.

More recently, the Study of Heart and Renal Protection

(SHARP), which is the largest-ever statin trial in renal patients announced the result<sup>9</sup>. In this study, 9438 CKD patients were randomised to simvastatin plus ezetimibe treatment or placebo. Over nearly 5 years of follow-up, there was a 16.5% overall risk reduction in the primary atherosclerotic end point. More importantly, subgroup analysis found a higher effect size in predialysis than in dialysis CKD patients, with a risk reduction of 20% and 10%, respectively. In the dialysis cohort alone, the risk reduction was actually not statistically significant, which is in accordance with the 4D and AURORA trials. Taken together, available evidence indicates that lipid-lowering therapy does offer cardiovascular protection, at least in CKD classes lower than 5.

## Anaemia

Anaemia is a common complication and occurs earlier in patients with diabetic nephropathy than in nondiabetic individuals with comparable renal function. There are many reasons for the high prevalence of anaemia in diabetic CKD patients. The most important reason, however, appears to be diabetes-related chronic hyperglycaemia, which leads to a hypoxic environment in the renal interstitium, resulting in impaired production of erythropoietin by the peritubular fibroblasts and subsequent anaemia.

Anaemia does not only affect patients' quality of life; it amplifies risks of major complications in the setting of diabetic kidney disease. Notably, anaemia is an independent contributor to the pathogenesis and progression of other diabetes-related complications (especially left ventricular hypertrophy). In CKD patients with diabetes mellitus, correction of anaemia improves quality of life and might delay the progression of diabetic complications. Therefore, routine screening for anaemia is recommended, and treatment with recombinant human erythropoietin should be considered for anaemic patients. Treatment should aim to achieve haemoglobin level of 10 to 12 g/dL.

## Mineral Bone Disease

Diabetic patients often have underlying bone and mineral diseases that are further exacerbated once CKD ensues. For traditional renal osteodystrophy, adynamic bone disease predominates over hyperparathyroidism, which is distinctly uncommon in diabetic patients with ESRD. Since insulin is a co-factor for parathyroid hormone secretion and bone turn-over, adynamic bone disease may reflect insulin lack or resistance within the parathyroid glands and bone.

Vitamin D deficiency has recently emerged as an important issue within the spectrum of bone and mineral disease in CKD. Across the spectrum of CKD stages, several studies have demonstrated that 25-hydroxy and 1, 25-dihydroxy vitamin D levels are more likely to be low in patients with diabetes or who are females. There are several mechanisms of vitamin D deficiency in patients with diabetic kidney disease. Uraemia impairs production of cholecalciferol from 7-dehydrocholesterol by UVB light radiation. In addition, CKD per se reduces the formation of



1,25-(OH)<sub>2</sub>D<sub>3</sub> due to profound tubulointerstitial injury and early loss of 1 $\alpha$ -hydroxylase activity. Furthermore, hyperglycaemia down-regulates the vitamin D receptor. A number of other factors also contribute to the bone and mineral diseases in patients with diabetic kidney disease. Poorly-controlled diabetes is associated with hypercalciuria, which predisposes to bone loss. Besides osteoporosis, patients with diabetic kidney disease have increased risk of fall and fracture because of poor vision (due to retinopathy) and peripheral neuropathy.

## Conclusions

Management of patients with diabetes and CKD is often a complicated and tedious matter. Physicians need to remind themselves not to be narrow minded because multiple therapeutic targets are often necessary at the same time. There is good evidence of having a tight glycaemic control, although the benefit must be balanced against the risk of hypoglycaemia, especially in patients with multiple comorbidities and poor kidney function. Blood pressure control is absolute necessary. Most patients actually require multiple anti-hypertensive agents to achieve the blood pressure target. For the majority of patients, ACE inhibitor or ARB should be continued as long as possible despite progressive worsening of kidney function. There is now evidence for the treatment of hypercholesterolaemia, at least for pre-dialysis CKD patients. Anaemia is common and worths to be screened for, because recombinant human erythropoietin treatment is usually effective. Bone and mineral diseases are also common. Because adynamic bone disease and vitamin D deficiency

are common, one must not try to over-suppress the parathyroid hormone level, and vitamin D supplement should be considered early in the course of CKD.

## References

1. National Kidney Foundation-Kidney Disease Outcomes Quality Initiative (NKF-KDOQI). Clinical practice guidelines and clinical practice recommendation for diabetes and chronic kidney disease. *Am J Kidney Dis* 2007; 49: S1-S179.
2. The Action to Control Cardiovascular Risk in Diabetes (ACCORD) Study Group. Effects of intensive glucose lowering in type 2 diabetes. *N Engl J Med* 2008; 358: 2545-2559.
3. Peacock TP, Shihabi ZK, Bleyer AJ, Dolbare LL, Byers JR, Knovich MA, Colles-Escandon J, Russell GB, Freedman BI. Comparison of glycated albumin and hemoglobin A1c levels in diabetic subjects on hemodialysis. *Kidney Int* 2008; 73: 1062-1068.
4. Alicic RZ, Tuttle KR. Management of the diabetic patient with advanced chronic kidney disease. *Semin Dial* 2010; 23: 140-147.
5. Burden R, Tomson C. Identification, management and referral of adults with chronic kidney disease: concise guidelines. *Clin Med* 2005; 5: 635-642.
6. Hou FF, Zhang X, Zhang GH, Xie D, Chen PY, Zhang WR, Jiang JP, Liang M, Wang GB, Liu ZR, Geng RW. Efficacy and safety of benazepril for advanced chronic renal insufficiency. *N Engl J Med* 2006; 354: 131-140.
7. Wanner C, Krane V, Marz W, Olschewski M, Mann JFE, Ruf G, Ritz E, for the German Diabetes and Dialysis Study Investigators. Atorvastatin in patients with type 2 diabetes mellitus undergoing hemodialysis. *N Engl J Med* 2005; 353: 238-248.
8. Fellstrom BC, Jardine AG, Schmieder RE, Holdaas H, Bannister K, Beutler J, Chae DW, Chevaile A, Cobbe SM, Gro`nhagen-Riska C, De Lima JJ, Lins R, Mayer G, McMahon AW, Parving HH, Giuseppe Remuzzi G, Samuelsson O, Sonkodi S, Gultekin Su`leymanla Gr, Tsakiris D, Tesar V, Todorov V, Wiecek A, Wu`thrich RP, Gottlow M, Eva Johnsson E, Zannad F, for the AURORA Study Group. Rosuvastatin and cardiovascular events in patients undergoing hemodialysis. *N Engl J Med* 2009; 360: 1395-1407.
9. Baigent C, Landray M. The results of the Study of Heart and Renal Protection (SHARP). Presented at a late-breaking clinical trial. American Society of Nephrology, Denver 2010 ([www.sharpinfo.org](http://www.sharpinfo.org)).



## Rental Fees of Meeting Room and Facilities at The Federation of Medical Societies of Hong Kong

(Effective from October 2009)

Venue or Meeting Facilities	Member Society (Hourly Rate HK\$)			Non-Member Society (Hourly Rate HK\$)		
	Peak Hour	Non-Peak Hour	All day Sats, Suns & Public Holidays	Peak Hour	Non-Peak Hour	All day Sats, Suns & Public Holidays
Multifunction Room I (Max 15 persons)	150.00	105.00	225.00	250.00	175.00	375.00
Council Chamber (Max 20 persons)	240.00	168.00	360.00	400.00	280.00	600.00
Lecture Hall (Max 100 persons)	300.00	210.00	450.00	500.00	350.00	750.00
<b>Non-Peak Hour: 9:30am - 5:30pm</b> <b>Peak Hour: 5:30pm - 10:30pm</b>						
LCD Projector	500.00 per session					
Microphone System	50.00 per hour, minimum 2 hours					



Cinacalcet HCl

**REGPARA<sup>®</sup>**

**Lower Calcium Level**

**Lower Mortality Rate**

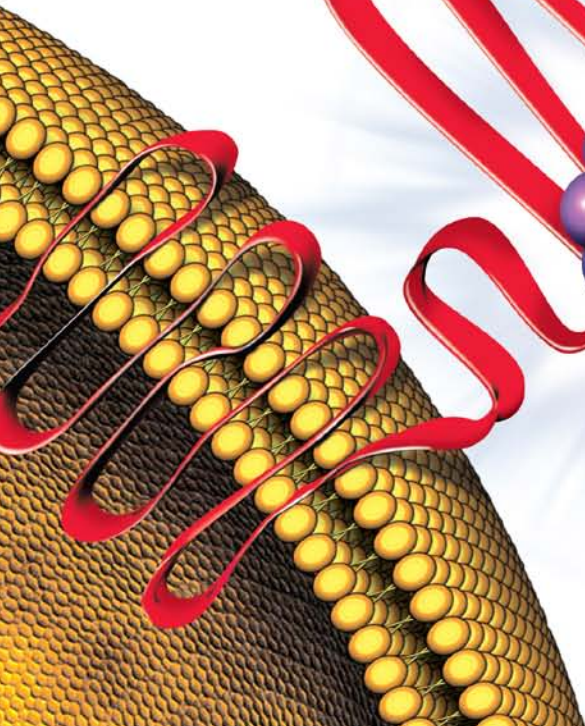
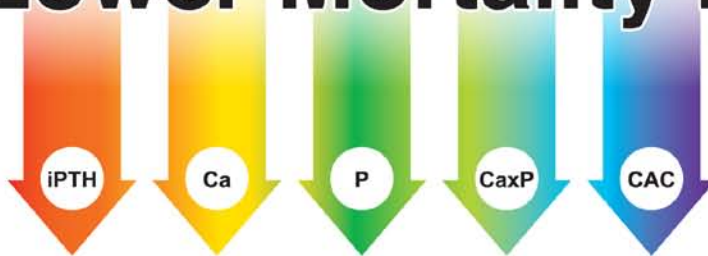

**KYOWA KIRIN**

**Kyowa Hakko Kirin (Hong Kong) Co., Ltd.**

Unit B, 13/F, 169 Electric Road,  
North Point, Hong Kong

Tel : (852) 2956 0828 Fax : (852) 2956 1627





# Nocturnal Home Haemodialysis

## Dr. Hon-lok TANG

MBBS (HK), FRCP (Edin), FHKCP, FHKAM (Medicine)  
Associate Consultant, Department of Medicine and Geriatrics, Princess Margaret Hospital

## Dr. Matthew KL TONG

MBBS (HK), FRCP (Lond, Edin, Glasg), FHKCP, FHKAM (Medicine)  
Chief of Service, Department of Medicine and Geriatrics, Princess Margaret Hospital

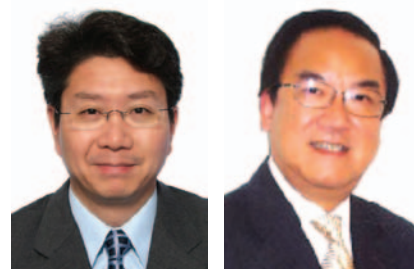

Dr. Hon-lok TANG

Dr. Matthew KL TONG

## Introduction

Conventional haemodialysis (HD) involves a dialytic therapy performed two or three times a week with a duration of 4 to 5 hours for each session, either in-centre or at a satellite centre. With this dialysis schedule, the interdialytic interval is long and rapid solute and fluid removal are needed during each dialysis session, resulting in significant problems such as intradialytic hypotension, high interdialytic weight gain and fluid retention. Dialysis with longer durations and higher frequencies correlates with better outcomes.<sup>1,2</sup> The ideal dialysis regimen should be longer, more frequent and be done at home at night time during sleep. This rationale was used to design nocturnal home haemodialysis (NHHD).<sup>3</sup>

## Benefits Associated with Nocturnal Home Haemodialysis

Overnight dialysis was introduced by Baillod et al as early as 1965.<sup>4</sup> Charra et al in Tassin, France has dialysed patients with long, slow overnight in-centre dialysis three times a week since mid-1970s.<sup>1</sup> In 1993, Uldall<sup>5</sup> and Pierratos<sup>6</sup> first introduced the Nocturnal Home Haemodialysis Programme in Canada, as a more desirable alternative to conventional HD since it allows an increase in the frequency of dialysis and the treatment duration. NHHD was performed at home 6 or 7 nights a week during sleep for a variable amount of time depending on the length of sleep (usually 6 to 12 hours). Partners were not required.

Clearance of solutes is enhanced with NHHD. Even at low dialysate flow rate, NHHD is able to provide an equilibrated Kt/V for urea of approximately 1.0 per session.<sup>6</sup> The weekly standard Kt/V, a measure of dialysis dose across different dialysis modalities,<sup>7</sup> is approximately 5, making this technique particularly suitable for large patients.<sup>8</sup> A study on 8 chronic HD patients has shown that the cumulative weekly phosphate removal was significantly higher with NHHD as compared to conventional HD (161.6 vs 75.8 mmol/week) and the serum phosphate levels were significantly lower with NHHD (1.3 vs 2.1 mmol/L). Despite an increase in phosphate intake by 50%, none of the patients was taking any phosphate binders by the fourth month.<sup>9</sup> A randomised controlled trial has also shown that, compared with conventional HD, patients in the NHHD group had a significant decrease in serum phosphate despite a reduction in the use of phosphate

binders.<sup>10</sup>  $\beta$ 2-microglobulin removal in NHHD was four times higher (585 vs 127 mg/week) and the percentage reduction of serum  $\beta$ 2-microglobulin level was greater than that achieved with conventional HD in one study (39% vs 21%).<sup>11</sup>

A substantial increase in haemoglobin level and a decrease in recombinant human erythropoietin requirement after switching to NHHD have been reported.<sup>12</sup> A study by Chan et al in Canada has shown that enhanced clearance by NHHD was associated with an improvement in haematopoietic progenitor cell growth and a coordinated increase in expression of genes responsible for haematopoietic progenitor cell mobilisation, growth and production of red blood cells.<sup>13</sup> Blood pressure control has been excellent with NHHD, with almost all patients able to cease antihypertensive medications in a report of patients performing NHHD 6 to 7 nights a week.<sup>3</sup> NHHD is associated with regression of left ventricular hypertrophy<sup>14,15</sup> and improvement in ejection fraction.<sup>16</sup> In a recent study, more frequent HD regimens including NHHD were associated with less dialysis-induced cardiac injury (myocardial stunning).<sup>17</sup>

Studies using a range of qualitative assessment tools to assess quality of life (QOL) have shown improvements in these measures as a result of switching to NHHD.<sup>15,18</sup> Although the improvement in QOL was not confirmed in a randomised controlled study, some of the kidney disease-specific QOL domain parameters improved.<sup>19</sup> Sleep disturbance is minimal during NHHD<sup>6</sup> and sleep architecture appears to improve.<sup>20</sup> In one study, assessment of sleep performed before and after conversion to NHHD showed that NHHD significantly improves pre-existing sleep apnoea.<sup>21</sup> With regard to fertility, successful pregnancies while on NHHD have been reported. In a cohort study, five women undergoing NHHD had seven pregnancies, delivering six live infants.<sup>22</sup>

Alternate night NHHD is a popular modality in some countries such as Australia, but data on this modality are limited. A study by Mahadevan et al comparing NHHD 6 nights per week (NHHD<sub>6</sub>) and NHHD alternate nights, 3.5 sessions per week (NHHD<sub>3.5</sub>) showed that benefits on biochemical parameters are also evident with NHHD<sub>3.5</sub>. However, all NHHD<sub>6</sub> needed phosphate supplementation compared with 19% NHHD<sub>3.5</sub>. They concluded that although small molecule clearance and dietary freedoms are less, phosphate control seems close to ideal without the added burden of phosphate replacement in the dialysate, as is required in NHHD 6 nights a week.<sup>23</sup>

Survival data on NHHD have been published. A US Renal Data System (USRDS) study has shown that NHHD was associated with significant reductions in mortality risk and risk for mortality or major morbid event when compared to conventional HD.<sup>24</sup> Another report has demonstrated similar survival between patients undergoing NHHD and deceased donor kidney transplantation, and suggested this intensive dialysis modality may be a bridge or even alternative to transplantation in the current era of organ donor scarcity.<sup>25</sup> The Canadian Slow Long nightly ExtENDED dialysis Programs (CAN-SLEEP) Collaborative Group has shown that NHHD is associated with excellent adverse event-free survivals. The unadjusted 1- and 5-year adverse event-free survival was 95.2 and 80.1% respectively.<sup>26</sup>

A recent randomised controlled trial, the Frequent Hemodialysis Network (FHN) Trial, comparing NHHD and conventional HD, has failed to demonstrate a significant effect of NHHD for two coprimary outcomes: death or left ventricular mass.<sup>27</sup> Patients in the nocturnal arm had improved control of hyperphosphataemia and hypertension, but no significant benefit among the other secondary outcomes including cognitive performance, self-reported depression, laboratory markers of nutrition, mineral metabolism, anaemia, rates of hospitalisation, and vascular access interventions. However, the major limitations of this trial were the relatively small sample size and the lower adherence to the dialysis prescription in the frequent nocturnal arm, both of which reduced the power of the study. Therefore, larger scale trials are needed to study these outcomes before any conclusion can be made.

### Local experiences

In Hong Kong, the Nocturnal Home Haemodialysis Programme was started in 2006.<sup>28</sup> Hong Kong has piloted the NHHD programme in Asia. Patients are dialysing on alternate nights (3.5 sessions a week) instead of 6 or 7 nights a week because of cost advantage and patient preference.

Retrospectively analysis of clinical parameters was performed on 14 patients from the Haemodialysis Units of the Princess Margaret Hospital and Queen Elizabeth Hospital.<sup>29</sup> These 14 patients had completed 1 year of NHHD. All patients were dialysing on an alternate night schedule (3.5 sessions/week) with a dialysis length ranging from 6 to 8 hours. After 1 year of NHHD, the erythropoietin dose (EPO) requirement reduced significantly from  $120.6 \pm 44.3$  U/kg/week (mean  $\pm$  SD) before starting NHHD to  $59.4 \pm 74.6$  U/kg/week ( $P < 0.05$ ,  $n = 13$ ) (Fig. 1). Despite a reduction in EPO dose, haemoglobin level increased from  $9.6 \pm 1.6$  g/dL before NHHD to  $11.4 \pm 2.2$  g/dL 1 year after NHHD ( $P < 0.05$ ) (Fig. 1). Four patients (29 %) were able to stop taking EPO at a mean time of  $7.3 \pm 4.3$  months and their haemoglobin level was well maintained after stopping EPO. The pre-dialysis serum phosphate level reduced from  $2.33 \pm 0.41$  at baseline to  $1.59 \pm 0.29$  mmol/L ( $P < 0.01$ ) at 12 months (Fig. 2) and calcium phosphate product decreased significantly from  $5.29 \pm 0.96$  to  $3.74 \pm 0.90$  mmol<sup>2</sup>/L<sup>2</sup> ( $P < 0.01$ ) (Fig. 2). Phosphate binder dose for those taking calcium carbonate decreased from  $2.0 \pm$

$1.0$  to  $0.7 \pm 1.3$  g/day of elemental calcium ( $P < 0.05$ ,  $n = 7$ ) and for those taking aluminium hydroxide, decreased from  $2.3 \pm 1.4$  g/day to a minimal dose of  $0.1 \pm 0.2$  g/day ( $P < 0.05$ ,  $n = 5$ ) at 12 months (Fig. 3). The remaining two patients had no phosphate binders taken at the beginning. Eight patients (67 %) were able to stop taking phosphate binders and the mean time for stopping phosphate binder was  $4.4 \pm 2.8$  months. Only two patients (14 %) required addition of phosphate into the dialysate due to low pre-dialysis serum phosphate level. Serum parathyroid hormone level showed no significant changes ( $32.2 \pm 18.8$  at baseline vs  $33.8 \pm 30.8$  pmol/L at 1 year,  $P = 0.285$ ).

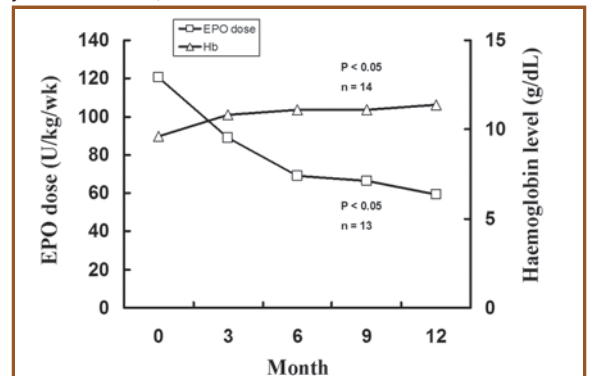

Fig. 1 Haemoglobin level and erythropoietin (EPO) dose requirement before and 12 months after nocturnal home haemodialysis

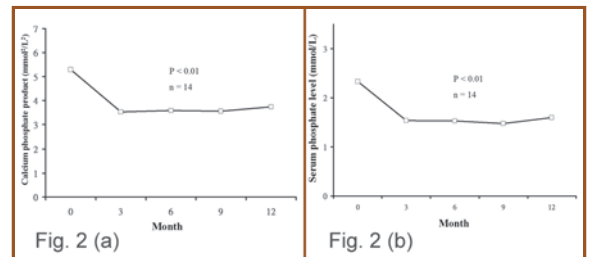

Fig. 2 (a) Serum phosphate level before and 12 months after nocturnal home haemodialysis (NHHD)  
Fig. 2 (b) Calcium phosphate product before and 12 months after NHHD

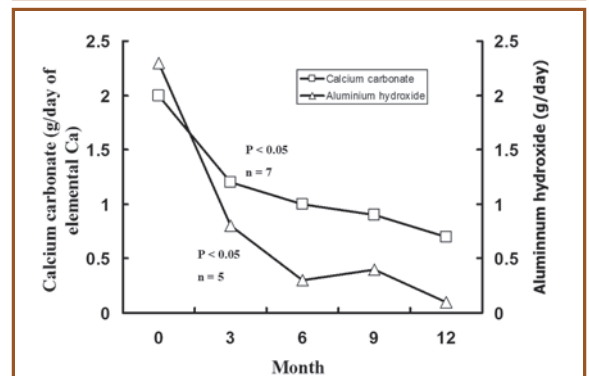

Fig. 3 Phosphate binder dose before and 12 months after nocturnal home haemodialysis

Systolic and diastolic blood pressure (BP) remained static. Systolic BP was  $149 \pm 22$  mmHg before NHHD vs  $136 \pm 10$  mmHg at 1 year ( $P = 0.140$ ) and diastolic BP was  $91 \pm 11$  mmHg before NHHD vs  $83 \pm 8$  mmHg at 1 year



( $P = 0.059$ ). However, the number of antihypertensive medications tended to reduce from  $2.5 \pm 1.3$  to  $1.6 \pm 1.5$  ( $P = 0.067$ ) at 1 year. Four patients (29 %) were able to stop taking antihypertensives at a mean time of  $4.0 \pm 3.6$  months. Echocardiogram was performed at baseline and 1 year after NHHD to assess ejection fraction and left ventricular mass index (LVMI). Ejection fraction showed no significant changes after NHHD ( $64 \pm 10$  % at baseline vs  $67 \pm 12$  % at 1 year,  $P = 0.349$ ) while LVMI decreased from baseline of  $186 \pm 62$  to  $168 \pm 60$  g/m<sup>2</sup> at 1 year although not reaching statistical significance ( $P = 0.463$ ).

Before starting NHHD, the patients were given NHHD training with conventional HD. During the training period, all patients received 4 hours HD three times a week, except one who received 5 hours HD twice a week. Dialysis adequacy index, single-pool Kt/V (spKt/V) was calculated using the Daugirdas second generation equation.<sup>30</sup> The weekly spKt/V during conventional HD was  $3.63 \pm 0.95$  whereas that during NHHD was three times higher,  $11.09 \pm 6.44$  ( $P < 0.01$ ) (Fig. 4). The quality of life indexes assessed by questionnaires at 12 months after NHHD revealed a 34% decrease in the severity of perceived stressor, 9% decrease in the need of coping with stress and 10% improvement in the satisfaction on QOL.<sup>29</sup>

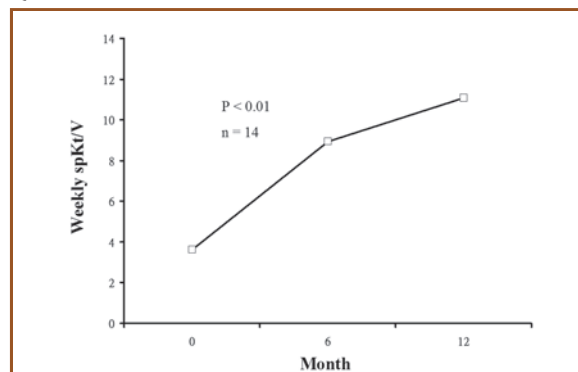

Fig. 4 Weekly spKt/V before and 12 months after nocturnal home haemodialysis

## Conclusion

Both overseas and local data of NHHD on various clinical parameters are promising. The local 1 year experience of NHHD demonstrates beneficial effects in terms of anaemia control, EPO requirement, serum phosphate and calcium phosphate product reduction, blood pressure control, dialysis adequacy and quality of life. The beneficial effect is most marked in anaemia control with one-third of patients able to stop EPO after NHHD.<sup>29</sup> The alternate night schedule is well accepted by the patients and has the advantage of alleviating the burden of dialysate phosphate supplementation. Nocturnal home haemodialysis with an alternate night schedule, 3.5 sessions/week, is a promising dialytic therapy for end-stage renal disease patients receiving chronic haemodialysis in Hong Kong.

## Acknowledgement

The author would like to thank the medical staff and

nursing staff of the Nocturnal Haemodialysis Teams of Princess Margaret Hospital and Queen Elizabeth Hospital for their support on the NHHD Programme.

## References

- Charra B, Calzavara E, Ruffet M, et al. Survival as an index of adequacy of dialysis. *Kidney Int* 1992; 41: 1286-91.
- Locatelli F, Buoncristiani U, Canaud B, Kohler H, Petitclerc T, Zucchelli P. Dialysis dose and frequency. *Nephrol Dial Transplant* 2005; 20: 285-96.
- Pierratos A. Nocturnal home haemodialysis: an update on a 5-year experience. *Nephrol Dial Transplant* 1999; 14: 2835-40.
- Baillod R, Comty C, Shaldon S. Over-night unattended haemodialysis in the home. *Proc Eur Dial Transplant Assoc* 1965; 2: 99-109.
- Uldall R, Ouwendyk M, Francoeur R, et al. Slow nocturnal home hemodialysis at the Wellesley Hospital. *Adv Ren Replace Ther* 1996; 3: 133-6.
- Pierratos A, Ouwendyk M, Francoeur R, et al. Nocturnal hemodialysis: three-year experience. *J Am Soc Nephrol* 1998; 9: 859-68.
- Gotch FA. The current place of urea kinetic modelling with respect to different dialysis modalities. *Nephrol Dial Transplant* 1998; 13: 10-4.
- Pierratos A. Daily nocturnal home hemodialysis. *Kidney Int* 2004; 65: 1975-86.
- Mucci J, Hercz G, Uldall R, Ouwendyk M, Francoeur R, Pierratos A. Control of serum phosphate without any phosphate binders in patients treated with nocturnal hemodialysis. *Kidney Int* 1998; 53: 1399-404.
- Walsh M, Manns BJ, Klarenbach S, Tonelli M, Hemmelgarn B, Culleton B. The effects of nocturnal compared with conventional hemodialysis on mineral metabolism: A randomized-controlled trial. *Hemodial Int* 2010; 14: 174-81.
- Raj DS, Ouwendyk M, Francoeur R, Pierratos A. Beta(2)-microglobulin kinetics in nocturnal haemodialysis. *Nephrol Dial Transplant* 2000; 15: 58-64.
- Schwartz DJ, Pierratos A, Richardson RM, Fenton SS, Chan CT. Impact of nocturnal home hemodialysis on anemia management in patients with end-stage renal disease. *Clin Nephrol* 2005; 63: 202-8.
- Chan CT, Liu PP, Arab S, Jamal N, Messner HA. Nocturnal hemodialysis improves erythropoietin responsiveness and growth of hematopoietic stem cells. *J Am Soc Nephrol* 2009; 20: 665-71.
- Chan CT, Floras JS, Miller JA, Richardson RM, Pierratos A. Regression of left ventricular hypertrophy after conversion to nocturnal hemodialysis. *Kidney Int* 2002; 61: 2235-9.
- Culleton BF, Walsh M, Klarenbach SW, et al. Effect of frequent nocturnal hemodialysis vs conventional hemodialysis on left ventricular mass and quality of life: A randomized controlled trial. *JAMA* 2007; 298: 1291-9.
- Chan C, Floras JS, Miller JA, Pierratos A. Improvement in ejection fraction by nocturnal haemodialysis in end-stage renal failure patients with coexisting heart failure. *Nephrol Dial Transplant* 2002; 17: 1518-21.
- Jefferies HJ, Virk B, Schiller B, Moran J, McIntyre CW. Frequent hemodialysis schedules are associated with reduced levels of dialysis-induced cardiac injury (myocardial stunning). *Clin J Am Soc Nephrol* 2011; 6: 1326-32.
- McPhatter LL, Lockridge RS, Albert J, et al. Nightly home hemodialysis: improvement in nutrition and quality of life. *Adv Ren Replace Ther* 1999; 6: 358-65.
- Manns BJ, Walsh MW, Culleton BF, et al. Alberta Kidney Disease Network. Nocturnal hemodialysis does not improve overall measures of quality of life compared to conventional hemodialysis. *Kidney Int* 2009; 75: 542-9.
- Perl J, Unruh ML, Chan CT. Sleep disorders in end-stage renal disease: 'Markers of inadequate dialysis?' *Kidney Int* 2006; 70: 1687-93.
- Hanly PJ, Pierratos A. Improvement of sleep apnea in patients with chronic renal failure who undergo nocturnal hemodialysis. *N Engl J Med* 2001; 344: 102-7.
- Barua M, Hladunewich M, Keunen J, et al. Successful pregnancies on nocturnal home hemodialysis. *Clin J Am Soc Nephrol* 2008; 3: 392-6.
- Mahadevan K, Pellicano R, Reid A, Kerr P, Polkinghorne K, Agar J. Comparison of biochemical, haematological and volume parameters in two treatment schedules of nocturnal home haemodialysis. *Nephrology (Carlton)* 2006; 11: 413-8.
- Johansen KL, Zhang R, Huang Y, et al. Survival and hospitalization among patients using nocturnal and short daily compared to conventional hemodialysis: a USRDS study. *Kidney Int* 2009; 76: 984-90.
- Pauly RP, Gill JS, Rose CL, et al. Survival among nocturnal home haemodialysis patients compared to kidney transplant recipients. *Nephrol Dial Transplant* 2009; 24: 2915-9.
- Pauly RP, Maximova K, Coppens J, et al. CAN-SLEEP Collaborative Group. Patient and technique survival among a Canadian multicenter nocturnal home hemodialysis cohort. *Clin J Am Soc Nephrol* 2010; 5: 1815-20.
- Rocco MV, Lockridge RS Jr, Beck GJ, et al. Frequent Hemodialysis Network (FHN) Trial Group. The effects of frequent nocturnal home hemodialysis: the Frequent Hemodialysis Network Nocturnal Trial. *Kidney Int* 2011; 80: 1080-91.
- Tang HL, Tang CMK, Chu KH, et al. The first nocturnal home haemodialysis patient in Hong Kong. *Hong Kong Med J* 2008; 14: 395-8.
- Tang HL, Wong JHS, Poon CKY, et al. One year experience of nocturnal home haemodialysis with an alternate night schedule in Hong Kong. *Nephrology* 2011; 16: 57-62.
- Daugirdas JT. Second generation logarithmic estimates of single-pool variable volume Kt/V: an analysis of error. *J Am Soc Nephrol* 1993; 4: 1205-13.



# LIPITOR®

atorvastatin calcium – crystalline form

## Power to do more

### More Evidence across More Patient Types

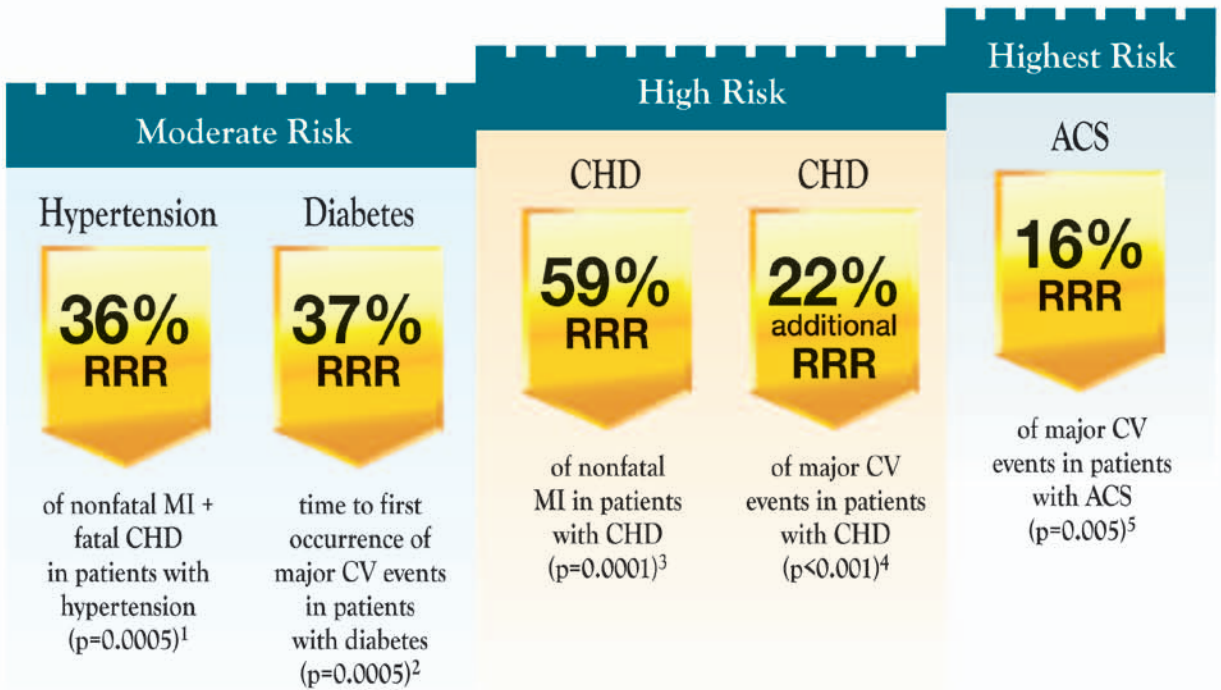

References: 1. Sever PS, Dahlöf B, Poulter NR, et al; for the ASCOT investigators. Prevention of coronary and stroke events with atorvastatin in hypertensive patients who have average or lower-than-average cholesterol concentrations, in the Anglo-Scandinavian Cardiac Outcomes Trial-lipid lowering Arm (ASCOT-LLA): a multicentre randomised controlled trial. *Lancet*. 2003;361(9364):1149-1158. 2. Colhoun HM, Betteridge DJ, Durrington PN, et al; on behalf of the CARDS investigators. Primary prevention of cardiovascular disease with atorvastatin in type 2 diabetes in the Collaborative Atorvastatin Diabetes Study (CARDS): multicentre randomised placebo-controlled trial. *Lancet*. 2004;364(9435):685-696. 3. Athyros VG, Papageorgiou AA, Mavroulis BR, et al. Treatment with atorvastatin in the national Cholesterol education Program goal versus "usual" care in secondary coronary heart disease prevention: the GREEK Atorvastatin and Coronary-heart-disease evaluation (GReACE) study. *Curr Med Res Opin*. 2002;18(4):220-228. 4. laRosa JC, Grundy SM, Waters DD, et al; for the Treating to New Targets (TNT) investigators. Intensive lipid lowering with atorvastatin in patients with stable coronary disease. *N Engl J Med*. 2005;352(14):1425-1435. 5. Cannon CP, Braunwald A, McCabe CH, et al; for the Pravastatin or Atorvastatin Evaluation and Infection Therapy-Thrombolysis in Myocardial Infarction 22 Investigators. Intensive versus moderate lipid lowering with statins after acute coronary syndromes. *N Engl J Med*. 2004;350(16):1495-1504. Detailed information is available upon request.



Pfizer Corporation Hong Kong Limited

16/F, Stanhope House, 738 King's Road, North Point, Hong Kong  
Tel: (852) 2811 9711 Fax: (852) 2579 6599  
Website: www.pfizer.com.hk

LIP10012P





# A Special Report on Living Kidney Donor Follow-up

Dr. Kwok-hong CHU

MBBS MRCP(UK) FHKAM FHKCP FRCP(Glasgow)  
 Specialist in Nephrology, St Teresa's Hospital  
 Hon Secretary, Hong Kong Society of Transplantation



Dr. Kwok-hong CHU

The first cadaveric kidney transplantation was performed in the Queen Mary Hospital in 1969. There has been steady development both in terms of patient/donor management and system development. In 1988, trained renal nurses were recruited as Transplant Coordinators to facilitate organ procurement. An electronic based central Renal Registry was created in 1995 for better information storage and sharing. The Human Organ Ordinance was enacted in 1998, governing the control of organ transplantation. Currently, there are 4 kidney transplant centres in Hong Kong. Regarding patient management, the first year graft survival rate is greater than 90% - comparable to international levels. According to the Hospital Authority Renal Registry, there were 3308 patients on renal transplantation (RT), 782 patients on haemodialysis and 3434 patients on PD as of December 2010 (Fig. 1). At first glance, it appeared that the growth of RT patients had caught up with the dialysis patients. The whole story may not be true since the survival of RT patients far outweighs that of dialysis patients. In fact, the prognosis of having end-stage renal disease (ESRD) is likened to that of having malignancy. The annual mortality can be more than 20%. The number of new patients requiring dialysis is not low but they are dying young. According to the US Renal Data system (USRDS) 2010 Annual Data Report, Hong Kong was among the top 10 regions with high prevalence of ESRD<sup>1</sup>. High cumulative RT patients simply point to the fact that transplantation is the best outcome for ESRD patients.

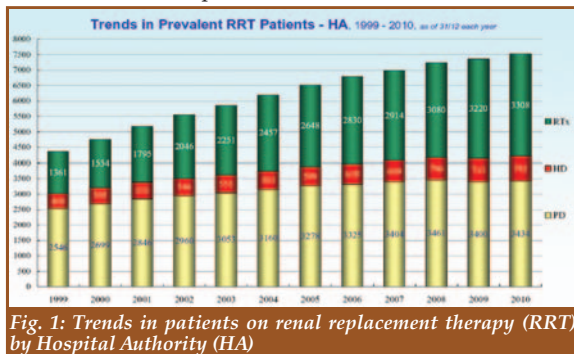

Fig. 1: Trends in patients on renal replacement therapy (RRT) by Hospital Authority (HA)

The number of organ transplantation is far from enough. There were 1717 patients waiting for kidney grafts as of August 2011 (Fig. 2). Many of them died while waiting. The situation is slightly better in countries with high deceased organs donation rates. For example, the deceased organs donation rates were 34.4 and 21.9 donors per million populations (pmp) in Spain and the USA respectively in 2009<sup>2</sup>. In Hong Kong,

the deceased donation rate was 7.5 donors pmp in 2009 (Fig. 3)<sup>3</sup>. With such a low deceased donation rate, the living kidney donors become the alternative source. In fact, living kidney donations produce the best outcomes by virtue of good quality kidney grafts and shorter time on dialysis. The graft survival for living kidney transplantation in Hong Kong between 1995 and 2005 was significantly better than for corresponding deceased kidney transplantation (Figure 4)<sup>4</sup>.

香港醫院管理局人體器官/組織捐贈用作移植宗數及等候人數 (1.1.2005-31.08.2011)

器官 / 組織	2005	2006	2007	2008	2009	2010	31.8.2011	等候人數 Waiting (at 31.08.2011)
腎臟捐贈 Kidney donation								
過世捐贈 Deceased donor	50	53	58	65	87	74	43	1717
活體捐贈 Live donor	8	13	8	12	8	7	4	
肝臟捐贈 Liver donation								
過世捐贈 Deceased donor	24	23	26	26	43	42	22	101
活體捐贈 Live donor	38	48	41	42	41	53	31	
心臟捐贈 Heart donation	8	7	5	6	10	13	5	21
雙肺捐贈 Double Lung donation	2	1	1	1	2	2	1	13
眼角膜捐贈 Cornea donation (片數 / piece)	214	244	130	211	203	250	157	500
皮膚捐贈 Skin donation	13	8	13	19	17	23	17	不確定 uncertain
骨質捐贈 Bone donation	3	3	1	1	0	6	0	不確定 uncertain

Prepared on 07.07.2011

Fig. 2: Number of organs/tissue donation and patient waiting for transplantation under Hospital Authority

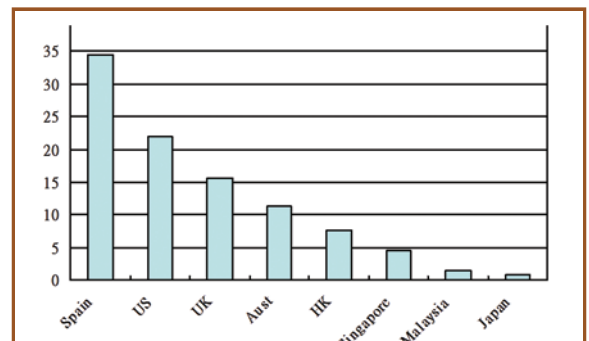

Fig. 3: Deceased donors per million population - 2009

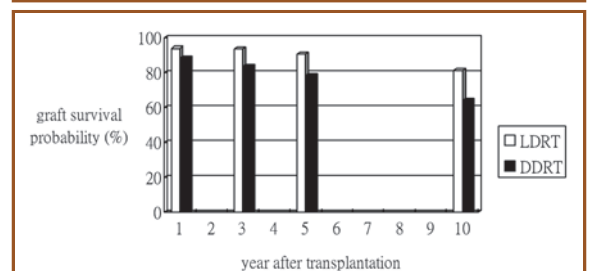

Fig. 4: Renal transplant survival probability - living donor (LDRT) v.s. deceased donor (DDRT) 1995-2005

The long-term effects of donor uni-nephrectomy have not been properly studied. This is reflected by the fact that not all transplant units provide long-term follow-up for the kidney donors. There has been a wealth of researches on kidney graft recipients, ranging from basic sciences to psychological aspects. On the other hand, there are no parallel studies on the donors who risk a major operation to save the life of another human being, whether related or un-related. The Princess Margaret Hospital provides long-term, if not life-long, follow-up facilities for living kidney donors. In a previous paper published in 1999, we highlighted an initial significant drop in creatinine clearance post-nephrectomy and a significant increase in blood pressure in kidney donors<sup>5</sup>. Although there was no significant increase in proteinuria and there was subsequent improvement in creatinine clearance, these findings called for more detailed and comprehensive follow-up of kidney donors.

Our group reexamined and published an extended study of the living kidney donors last year<sup>6</sup>. From 1980 to 2009, a total of 149 living kidney transplantations were performed at the Princess Margaret Hospital. 139 (93.3%) records were available for analysis. 41/136 (30.1%) defaulted follow-up at various time-points. One donor died of multiple myeloma 17 years after kidney donation. No donor developed end-stage kidney disease or required renal replacement therapy. The male to female ratio was 1.00 to 1.52. The mean age at donation was 33.94 +/- 9.66 years (range 17 – 57 years). The mean follow-up duration after donation was 160.39 +/- 87.96 months (range 0 – 341 months). Hypertension (HT) was diagnosed in 27 donors (19.9%). The mean time to HT was 10.58 +/- 5.87 years (range 1 – 22 years). The median time to HT was 10.5 years. Estimated Glomerular Filtration Rates (GFR) dropped from 90.95 +/- 15.62 ml/min/1.73m<sup>2</sup> at pre-donation to 66.29 +/- 12.06 ml/min/1.73m<sup>2</sup> at 2 years post-donation. GFR improved in subsequent years and became stable for up to 25 years post-donation. 22 donors (17.3%) had deteriorations in GFR to Stage 3 Chronic Kidney Disease (CKD) (GFR range 40.62 – 59.84 ml/min/1.73m<sup>2</sup>). Other co-morbidities included: hyperlipidaemia 16/136 (11.8%), DM 6/136 (4.4%), cardiovascular event 1/136 (0.7%), stroke 1/136 (0.7%) and cancer 5/136 (3.7%). Apart from the donor who died of multiple myeloma, 2 donors had carcinoma of the rectum, one had carcinoma of the colon and one had carcinoma of the breast (Table 1).

Table 1: Donor characteristics.

Male to Female Ratio	1.00 : 1.52
Age at Donation (yrs)	33.94 +/- 9.66 (range 17 – 57)
Follow-up Duration (months)	160.39 +/- 87.96 (range 0 – 341)
Co-morbidities:	
Hyperlipidaemia	16/136 (11.8%)
DM	6/136 (4.4%)
Cardiovascular event	2/136 (1.4%)
Cancer	5/136 (3.7%)
HT	27/136 (19.9%)
Stage 3 CKD	22/136 (17.3%)
Death	1 (multiple myeloma 17 yrs after donation)

Using Cox's regression model, older age at the time of donation was associated with HT (hazard ratio 1.089, 95% C.I. = 1.048-1.133, p<0.001) in univariate analysis. HT was not associated with sex or GFRs over time. In

multivariate analysis, older age at the time of donation was again associated with HT (hazard ratio: 1.100, 95%CI = 1.044-1.158, p<0.001). Using binary logistic regression, older age at the time of donation was associated with the development of stage 3 CKD (Odds ratio: 1.096, 95%CI = 1.041-1.154, p<0.001) and higher GFR before donation was associated with lower CKD risk. Sex was not related to the development of stage 3 CKD. In the multivariate analysis, only older age at the time of donation was associated with the development of stage 3 CKD (Odds ratio: 1.077, 95%CI = 1.012-1.146, p=0.019). GFR at donation and sex were not associated with the development of stage 3 CKD.

Hypertension is a well-known risk factor for both chronic kidney disease and cardiovascular disease. The effect of uni-nephrectomy on blood pressure in healthy kidney donors has been controversial. Many studies have found increase in blood pressure<sup>7-11</sup>. Others did not find increased incidence of hypertension using sex- and age-matched normal population<sup>12,13</sup>. In particular, Williams et al, using siblings as control, found no significant difference in blood pressure in kidney donors and their siblings<sup>14</sup>. In our study, hypertension was subsequently diagnosed in 19.9% of our cohort with regular monitoring. Since the incidence of hypertension increases with age, it is not surprising to see donors developing high blood pressure with extended follow-ups. On the contrary, the pick-up rates of high blood pressure may be higher in centres with vigilant follow-ups. Gossmann et al reported an increase in the percentage of hypertension from 7% before donation to 30% at study evaluation in their study with high follow-up rates (93%)<sup>15</sup>. When compared with the blood pressure of the normal German population, both before donation and at evaluation, blood pressures were found to be lower than in the normal population. The prevalence of hypertension appeared to be quite variable in Asia, ranging from 5 – 35%<sup>16</sup>. In one epidemiological study of cardiovascular risk factors, hypertension was present in one in five of Hong Kong adults<sup>17</sup>.

Another concern is the development of chronic kidney disease with time. Seyahi reported eGFR less than 60 ml/min/1.73m<sup>2</sup> in 25% of kidney donors at last follow-up<sup>18</sup>. In another more recent paper by Ibrahim et al, 24.5% had a GFR of less than 60 ml/min/1.73m<sup>2</sup><sup>19</sup>. Albeit less prevalent in our cohort, Stage 3 CKD was found in 17.3%. It has been shown beyond doubt that minor elevations in serum creatinine levels are associated with poor outcomes<sup>20</sup>. This, however, occurred in the context of diseased states. It is well known that the remaining healthy kidney compensates and hypertrophies. Using the UNOS data, Segev et al found no increased long-term risk of death between kidney donors and matched healthy individuals<sup>21</sup>. Whether these adverse effects still hold true for healthy individuals after unilateral nephrectomies remain to be seen.

In our study, older age was found to be a significant factor for the development of hypertension and Stage 3 CKD. In another study using various methods to measure GFR, stage 3 CKD was specifically observed in older donors<sup>22</sup>. Although this was a 3-month study, stage 3 CKD was found post-nephrectomy in 27% by radioisotope measured GFR and 38% by eGFR. This study also highlighted the inaccuracy of eGFR in non-



validated population like donors with uni-lateral nephrectomy. On the other hand, it echoed our study that significant degree of chronic renal impairment was present in a significant proportion of kidney donors, especially those older donors.

No end-stage renal disease (ESRD) was reported in this study with limited donor number. In the paper by Ibrahim et al, 11/3698 donors developed ESRD in 22.5 +/- 10.4 years after donation<sup>19</sup>. The rates were not increased when compared with the risks for ESRD in the general population.

In conclusion, living kidney donors develop hypertension as they get old, as normal population does. The incidence of hypertension in kidney donors appears not to be higher than that of the general population. Older donors are more susceptible to the development of high blood pressure. In addition, older donors have greater deteriorations in GFR post donation. Whether hypertension and CKD have adverse effects on this special cohort of kidney donors are unknown. The incidence of ESRD was not elevated in this cohort as well as in various epidemiological and observational studies. In fact, most donors in our study enjoyed stable GFR for up to 25 years. Living kidney donation should therefore be encouraged and long-term follow-up should be provided for kidney donors.

## References

1. USRDS 2010 Annual Data Report
2. Van Gelder F, Manyalich M, Costa AN, Paez G. 2009 International Donation and Transplantation Activity. TRODaT Preliminary Data. *Organs, Tissues and Cells* 2010; 13: 5.
3. Tong YF, Koo J, Cheng B. Review of Organ Donation in Hong Kong: 1996-2009. *Hong Kong J. Nephrol.* 2010; 12(2): 62-73.
4. Ho YW, Chau KF, Choy BY, et al. Hong Kong Renal Registry Report 2010. *Hong Kong J. Nephrol.* 2010; 12(2): 81-98.
5. Tsang WK, Tong KL, Chan HWH, et al. Follow-up of 91 living-related renal allograft donors. *Hong Kong J. Nephrol.* 1999; 1(1): 49-52.
6. Chu KH, Poon KY, Lam CM, et al. Long-term Outcomes of Living Kidney Donors – A Single Centre Experience of 29 Years. *Nephrology.* 2011: epub ahead of print.
7. Kasiske BL, Ma JZ, Louis TA, Swan SK. Long-term effects of reduced renal mass in humans. *Kidney Int.* 1995; 48: 814-9.
8. Hakim RM, Goldszer RC, Brenner BM. Hypertension and proteinuria. Long-term sequelae of uni-nephrectomy in humans. *Kidney Int.* 1984; 25: 930-6.
9. Torres VE, Offord KP, Anderson CF, et al. Blood pressure determinants in living-related renal allograft donors and their recipients. *Kidney Int.* 1987; 31: 1383-90.
10. Dunn JF, Nylander WA Jr, Richie RE, et al. Living related kidney donors. A 14-year experience. *Ann. Surg.* 1986; 203: 637-43.
11. Miller IJ, Suthanthiran M, Riggio RR, et al. Impact of renal donation. Long-term clinical and biochemical follow up of living donors in a single center. *Am. J. Med.* 1985; 79: 201-8.
12. Fehrman-Ekholm I, Duner F, Brink B, Tyden G, Elinder CG. No evidence of accelerated loss of kidney function in living kidney donors: results from a cross-sectional follow-up. *Transplantation* 2001; 72: 444-9.
13. Bock HA, Bachofen M, Landmann J, Thiel G. Glomerular hyperfiltration after unilateral nephrectomy in living kidney donors. *Transpl. Int.* 1992; 5: S156-9
14. Williams SL, Oler J, Jorkasky DK. Long-term renal function in kidney donors: a comparisons of donors and their siblings. *Ann. Intern. Med.* 1986; 105: 1-8.
15. Gossman J, Wilhelm A, Kachel H, et al. Long-term consequences of live kidney donation follow-up in 93% of living kidney donors in a single center. *Am. J. of Transpl.* 2005; 5: 2417-24.
16. Singh RB, Suh IL, Singh VP, et al. Hypertension and stroke in Asia: prevalence, control and strategies in developing countries for prevention. *J. of Human Hypertension* 2000; 14: 749-63.
17. Janus ED. Epidemiology of cardiovascular risk factors in Hong Kong. *Clin. Exp. Pharmacol. Physio.* 1997; 24: 987-8.
18. Seyahi N. Chronically decreased GFR and cardiovascular risks in living donors. *Kidney Int.* 2008; 73: 509.
19. Ibrahim HN, Foley R, Tan L, et al. long-term consequences of kidney donation. *N. Engl. J. Med.* 2009; 360: 459-69.

20. Go AS, Chertow GM, Fan D, et al. Chronic kidney disease and the risks of death, cardiovascular events and hospitalisation. *N. Engl. J. Med.* 2004; 351: 1296-305.
21. Segev DL, Muzaale AD, Caffo BS, et al. Perioperative mortality and long-term survival following live kidney donation. *J.A.M.A.* 2010; 303(10): 959-66.
22. Barri YM, Parker III T, Daoud Y, Glascock RJ. Definition of chronic kidney disease after uninephrectomy in living donors: what are the implications? *Transplantation* 2010; 90(5): 575-80.



## Certificate Course on Development and Disorders of Speech and Language in Children 兒童語言及語音的發展和障礙證書課程

Jointly organised by



The Federation of Medical  
Societies of Hong Kong  
香港醫學組織聯會



The Hong Kong Association of  
Speech Therapists  
香港言語治療師協會

### Objectives 課程目的:

After the course, participants will have a basic understanding towards the development of speech and language in children, common speech and language disorders, as well as basic components in assessing and treating speech and language disorders. With the above knowledge, participants will be able to develop greater awareness in identifying children with suspected speech and language disorders at their clinical practice or even in their own family.

本課程將涵蓋兒童的語言及語音發展和有關的障礙，亦包括基本評估及治療語言障礙的概念。期望參與者能藉此提昇對語言及語音發展的認識，以及早發現有關的問題並提供適切的幫助。

7月6日

課題：Language Development (0-3 years old)  
0至3歲的語言發展

講者：Dr. Carol TO 杜潔森博士

7月27日

課題：Speech Development and Disorders  
語音發展及障礙

講者：Ms. Pamela CHEUNG 張秀萍小姐

7月13日

課題：Language Development (4 and beyond)  
4歲以上的語言發展

講者：Ms. Rachel WONG 王凱華小姐

8月3日

課題：Assessment and Treatment of Speech  
and Language Disorders  
語言及語音障礙的評估及治療

講者：Ms. Jess CHAN 陳嘉霖小姐

7月20日

課題：Communication in Children and  
Adolescents with Pervasive Developmental  
Disorders (including Autism and Asperger)  
廣泛性發展障礙兒童及青少年的溝通  
(包括自閉症及亞士保加症)

講者：Ms. Penita CHEUNG 張美嬌小姐

8月10日

課題：Dyslexia  
讀寫障礙

講者：Dr. Dustin LAU 劉啟欣博士

日期：2012年7月6日 - 2012年8月10日

時間：晚上7:00 - 8:30

地點：香港灣仔軒尼詩道15號溫莎公爵社會服務大廈4樓演講廳

授課語言：粵語及輔以英語詞彙

費用：港幣750元，整個課程共6節，每節為1.5小時

查詢：香港醫學組織聯會

電話：2527 8898

傳真：2865 0345

電郵：info@fmshk.org

凡學員出席率達七成或以上，均可獲頒發證書

有興趣之人士可登入本網站  
[www.fmshk.org](http://www.fmshk.org) 下載報名表格，  
填妥後連同有關費用以郵寄或親  
身交回本秘書處

延續醫學教育 (CME) / 持續專業發展 (CPD) 之學分正在申請中  
學員成功修畢整個課程可獲9個持續護理教育(CNE)學分或按出席時數獲取所得之學分







## My Sharing on Bird Watching

### Dr. Tze-hoi KWAN

MB,BS(HKU), MRCP(UK), FRCP(Edin & London), FHKCP, FHKAM.

Specialist in Nephrology, Consultant physician and renal team head, Department of M&G, Tuen Mun Hospital, Council member, Hong Kong Society of Nephrology



Dr. Tze-hoi KWAN

Bird watching first caught my eyes when I read about a "Bird Watching Competition" from the newspaper years ago. I then wondered how come watching wild birds per se, which was supposed to be a rather passive experience to me at that time, could be a game for competition.



Bird watching outing with children and friends.

Everything started when my daughter was attending a swimming lesson on a Sunday morning in Kowloon Park when she was in primary school back in 1996. My wife and my son who was then 6 year old would wait outside till my daughter finished her swimming lesson. While waiting outside the swimming pool, we wandered around Kowloon Park and discovered that there were many wild birds flying around the trees and in the bushes. The first wild bird that caught our eyes was a Red Whiskered Bulbul which is extremely common in Hong Kong. However, if observed at close distance, that bird has got a beautiful red cheek, a smart looking crest over the head plus a gorgeous red patch over the vent. The discovery of this beautiful yet common wild bird has triggered us to learn more about birds. We soon found ourselves a birding guide book published by the Hong Kong Government which comprised most wild bird species that could be found in Hong Kong and South China. With the aid of this birding guide, we started to explore various wild bird species in the Kowloon Park. How we cherished the day when each discovery of a new species was an excitement to us. Be it the Magpie Robin which sang beautifully but was often blamed as carrier of the H5N1 virus from time to time, be it the Crested Myna which looked like an all dark little crow while perching but got

two prominent white wing patches when flying. We got no teacher but we simply discovered new species one by one. I was fascinated by the ability of my little son who was able to spot new species extremely rapidly. He once cried out the term 褐翅鴉鵂 meaning a crow-like coucal with brown wings when he spotted a beautiful yet big bird flying across the pasture into the bushes, his little hands then flipped rapidly through the pages of the guide book and showed me the page illustrating all sorts of description about this bird with perfect match. We simply rejoiced over each and every new discovery.

Gradually, we learnt of the existence of the Hong Kong Bird Watching Society and started to join some of their outings. Through these outings we saw more species of birds, we got to know more friends in the bird watching community and we started to appreciate more and more natural habitats in Hong Kong which harboured different species and categories of birds.

In a special occasion when we took a local ferry to Tap Mun, a remote island to the north eastern corner of New Territories for watching sea birds, we ran into the then Vice Chairman of the Hong Kong Bird Watching Society, Dr Cheung. Through his networking, we managed to sit in the Big Bird Race in year 2000 as an observer. We then formed our own team the following year onward and we called ourselves the Sparrow Team. Dr. Wing-man KO and myself have been team members in the past few years and so were my son, his son plus several talented team members which we knew for over 10 years.



Dr Kwan in a Mai Po bird watching trip for renal patients co-organized by the World Wide Fund HK and Hong Kong Society of Nephrology.

The Big Bird Race is a fund raising event organised annually by the World Wide Fund Hong Kong to

support conservation of the Mai Po Nature Reserve and its various environmental projects in Hong Kong. The participants will join in groups which comprise a team captain, team members, a driver and a recorder. The team will go around various habitats in Hong Kong within 24 hours, for instance from 5pm Friday to 5pm Saturday. All species of birds positively identified by all team members, either seen or heard together are counted. The team which spotted the highest number of bird species will win the race. The organiser would not require one to produce a photo for proving the sighting of a bird, instead this race would run on the basis of an honour system and there are also adjudicators to determine the acceptability of rarities to the final record. The race is such a big fun to us since we need to hurry through various places in Hong Kong within a day. A typical schedule would be to visit Tsim Bei Tsui near Deep Bay in late afternoon on the first day to spot the shore birds first, followed by visiting Chau Tau near Lok Ma Chau at night to spot the various species of owls. These are nocturnal species of high interest to the beginners. Then we went for a sleep and woke up early the next day and started the race in a forest such as the Tai Po Kau to see the forest birds. We then went to places such as the Long Valley near Sheung Shui, or the wilderness near Kam Tin to see the typical farmland birds. We then go for Mai Po to finish the race. We would go straight out to the Deep Bay through the floating bridge, when the tide is around 2.2m. The waterfront would then be very near to most of the birding hides next to Deep Bay where thousands of waders such as sandpipers, godwits, ducks and seagulls are feeding in the mud flat. One can get a magnificent view of a large number of birds at close distance. We then retreat back to the ponds within Mai Po to watch some other waders which prefer a pond habitat. We then rush back to the check point before the finishing time to complete the race. A typical number of species that can be spotted by a good team would be around 145 per day. To a novice bird watcher, just by participating in a Big Bird Race, one can easily watch over 100 species within a day. It was the excitement of joining a Big Bird Race that kept me going for over 10 years and the Big Bird Race has become one of my annual routine with our team members

To me, bird watching is a relaxing hobby with your family or friends. You can simply take along your binoculars and enjoy a few hours of bird watching in the Long Valleys, to spot a few rarities especially during the migration season would be an additional bonus but it is equally good just seeing usual birds in their usual habitats as if visiting old friends. Through bird watching, I can connect better with my family. I sincerely treasure our common interest in nature and we can give each other more time for mutual sharing. Sometimes, we would lead a small group to show little children in our church how wonderful nature is. We hope to convince them nature appreciation is far more meaningful than going to shopping centres or playing on-line computer games.

Of course, some may even start exploring outside Hong Kong when one has accumulated enough local bird watching experience. Common places to explore would be Mainland China, Taiwan, Malaysia, Europe, Australia or America. These places all harbour good

birding habitats with different species of birds for you to discover and enjoy. Some would also develop the related hobby of bird photography which by itself is even more demanding in terms of the need for investing on expensive gears but it surely would offer another exciting field for exploration and development. Some may choose to enjoy literature related to bird watching. A good example would be the famous book from Rev John Stott: "Birds, our teachers" which is an excellent book to enrich our soul through the perspective of bird watching.

Should you be interested in taking up bird watching as your hobby, you can visit the website of the Hong Kong Bird Watching Society on [www.hkbws.org.hk](http://www.hkbws.org.hk). May you also experience the wonderful blessings from nature.



*Asian Barred Owlet perching on a tree in Kam Tin near the "Tree House"*



# Radiology Quiz

**Dr. Benjamin FANG**

Department of Radiology, Queen Mary Hospital

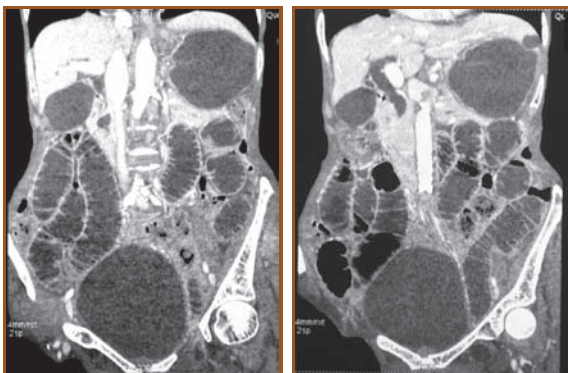

## Medical History:

78 year-old female, admitted for abdominal distension and vomiting

## Question:

What are the findings and the diagnosis?

*(See P.29 for answers)*

Enhancing the practice of primary care physicians as our goal to serve the medical profession and the Society

## Postgraduate Diploma in Diagnosis and Therapeutics in Internal Medicine

(PDipIntMed&Therapeutics)

醫學內科診斷及治療深造文憑

Calling for Enrolment in September 2012

A Quotable Qualification by  
The Hong Kong Medical Council

**PROGRAM FEES**  
Composition fee for the 2-year program is HK\$23,000 (subject to approval)

**ADMISSION REQUIREMENTS**  
Holder of a primary medical degree with post registration experience of no less than 12 months

To submit an application:  
On-line: <http://www.hku.hk/medicine/postdip.htm>

**DEADLINE OF APPLICATION**  
31 August 2012

**VENUE**  
William MW Mong Block  
Faculty of Medicine Building  
21 Sassoon Road  
Pok Fu Lam, Hong Kong

**ORGANIZER**  
Department of Medicine  
The University of Hong Kong  
Queen Mary Hospital, Hong Kong

**THE UNIVERSITY OF HONG KONG**  
**LI KA SHING FACULTY OF MEDICINE**  
香港大學李嘉誠醫學院



Sunday	Monday	Tuesday	Wednesday	Thursday	Friday	Saturday
<b>1</b>	<b>2</b>	<b>3</b>	<b>4</b>	<b>5</b>	<b>6</b>	<b>7</b>
	★ Pitfalls of Renal Scintigraphy	★ HKMA Tai Po Community Network - PATH & Nutrition Therapy Update ★ Council Meeting	★ Hong Kong Neurosurgical Society Monthly Academic Meeting - Central cord syndrome: review of evidence based management	★ HKMA Structured CME Programme with Hong Kong Sanatorium & Hospital Year 2012 - Robotic surgery in ENT, head & neck surgery	★ HKMA Shatin Doctors Network - Update on Bisphosphonates and Osteoporosis Management	★ Refresher Course for Health Care Providers 2011/2012
<b>8</b>	<b>9</b>	<b>10</b>	<b>11</b>	<b>12</b>	<b>13</b>	<b>14</b>
★ Joint Professional Basketball Tournament 2012		★ FMSHK Officers' Meeting	★ HKMA CW&S Community Network - Osteoporosis: Current Controversies and Novel Treatment Target	★ FMSHK Executive Committee Meeting	★ Certificate Course on Management of Drug Abuse Patients for Family Doctors	★ Medical History Interest Group - 6th Meeting: "Starting from 1893 - Highlights in the History of Nursing in Hong Kong" ★ HKMA CME - Health Personnel 2012
<b>15</b>	<b>16</b>	<b>17</b>	<b>18</b>	<b>19</b>	<b>20</b>	<b>21</b>
★ HKMA Football Day 2012			★ Certificate Course on Management of Drug Abuse Patients for Family Doctors	★ FMSHK Foundation Meeting ★ HKMA Kln East Community Network- Alternative Management of Vaginal Infection and Recurrent Vaginitis		★ HKMA Youth Committee - Trip to Wuhan
<b>22</b>	<b>23</b>	<b>24</b>	<b>25</b>	<b>26</b>	<b>27</b>	<b>28</b>
★ HKMA Youth Committee - Trip to Wuhan ★ HKMA Bridge Tournament 2012 ★ HKMA Snooker Tournament 2012 (Preliminary Round)	★ HKMA Youth Committee - Trip to Wuhan					
<b>29</b>	<b>30</b>					



Date / Time	Function	Enquiry / Remarks
<b>2 MON</b> 7:30 pm	<b>Pitfalls of Renal Scintigraphy</b> Organiser: Hong Kong Urological Association Chairman: Dr. Po-chor TANG, Speaker: Dr. Terence LAI, Venue: Multi-disciplinary Simulation and Skills Centre, 4/F, Block F, QEH	Dr. Hing-hoi HUNG / Ms Tammy HUNG Tel: 2958 6006 1 CME point
<b>3 TUE</b> 1:00 pm 8:00 pm	<b>HKMA Tai Po Community Network – PATH &amp; Nutrition Therapy Update</b> Organiser: HKMA Tai Po Community Network, Speaker: Dr. Jeffrey MECHANICK, Venue: Tai Po <b>Council Meeting</b> Organiser: The Hong Kong Medical Association, Chairman: Dr. CHOI Kin, Venue: HKMA Head Office (5/F., Duke of Windsor Social Service Building, 15 Hennessy Road, Hong Kong)	Ms. Connie NG Tel: 2806 4287 1.5 CME points Ms. Christine WONG Tel: 2527 8285
<b>10 TUE</b> 8:00 pm	<b>FMSHK Officers' Meeting</b> Organiser: The Federation of Medical Societies of Hong Kong, Venue: Gallop, 2/F., Hong Kong Jockey Club Club House, Shan Kwong Road, Happy Valley, Hong Kong	Ms. Erica HUNG Tel: 2527 8898
<b>11 WED</b> 7:30 pm	<b>Hong Kong Neurosurgical Society Monthly Academic Meeting –Central cord syndrome: review of evidence based management</b> Organiser: Hong Kong Neurosurgical Society, Chairman: Dr. Kai-yuen PANG, Speaker: Dr. Samuel LAM, Venue: Seminar Room, Ground Floor, Block A, Queen Elizabeth Hospital	Dr. Gilberto LEUNG Tel: 2527 8898 1.5 CME points
<b>12 THU</b> 2:00 pm	<b>HKMA Structured CME Programme with Hong Kong Sanatorium &amp; Hospital Year 2012 – Robotic surgery in ENT, head &amp; neck surgery</b> Organiser: The Hong Kong Medical Association, Speaker: Dr. William I. WEI, Venue: The Hong Kong Medical Association Central Premises, Dr. Li Shu Pui Professional Education Centre, 2/F., Chinese Club Building, 21-22 Connaught Road Central	HKMA CME Department Tel: 2527 8452 1 CME point
<b>13 FRI</b> 1:00 pm	<b>HKMA Shatin Doctors Network – Update on Bisphosphonates and Osteoporosis Management</b> Organiser: HKMA Shatin Doctors Network, Chairman: Dr. Wing-kin MAK, Speaker: Dr. Dicky TK CHOY, Venue: Jasmine Room, Level 2, Royal Park Hotel, Shatin	Miss Candice TONG Tel: 2527 8285 1 CME point
<b>14 SAT</b> 2:30 pm	<b>Refresher Course for Health Care Providers 2011/2012</b> Organiser: The Hong Kong Medical Association, Speaker: Dr. Hon-cheung FAN, Venue: Training Room II, 1/F, OPD Block, Our Lady of Maryknoll Hospital, 118 Shatin Pass Road, Wong Tai Sin, Kowloon	Ms. Clara TSANG Tel: 2354 2440 2 CME points
<b>15 SUN</b> 2:00 pm	<b>Joint Professional Basketball Tournament 2012</b> Organiser: The Hong Kong Medical Association, Chairman: Dr. David YK BUT, Venue: To be confirmed	Ms. Dorothy KWOK Tel: 2527 8285
<b>18 WED</b> 1:00 pm	<b>HKMA CW&amp;S Community Network - Osteoporosis: Current Controversies and Novel Treatment Target</b> Organiser: HKMA CW&S Community Network, Chairman: Dr. Ping-yin YIK, Speaker: Dr. Tak-cheong CHEUNG, Venue: The Hong Kong Medical Association Central Premises, Dr. Li Shu Pui Professional Education Centre, 2/F., Chinese Club Building, 21-22 Connaught Road Central	Mr. Alan LAW Tel: 2527 8285 1 CME point
<b>19 THU</b> 8:00 pm	<b>FMSHK Executive Committee Meeting</b> Organiser: The Federation of Medical Societies of Hong Kong, Venue: Council Chamber, 4/F, Duke of Windsor Social Service Building, 15 Hennessy Road, Wanchai, Hong Kong	Ms. Erica HUNG Tel: 2527 8898
<b>20 FRI</b> 1:00 pm	<b>Certificate Course on Management of Drug Abuse Patients for Family Doctors</b> Organiser: The Hong Kong Medical Association, Venue: Kwun Tong Lei's Garden	Miss Nadia HO Tel: 2527 8285
<b>21 SAT</b> 1:30 pm 3:30 pm	<b>HKMA CME – Health Personnel 2012</b> Organiser: The Hong Kong Medical Association, Chairman: Dr. Man-wo TSANG, Speaker: Dr. Cheuk-wan YIM, Venue: Lecture Theatre, G/F, Block F, UCH <b>Medical History Interest Group – 6th Meeting: “Starting from 1893 – Highlights in the History of Nursing in Hong Kong”</b> Organisers: Hong Kong Museum of Medical Sciences Society and College of Nursing, Hong Kong, Venue: U/G Lecture Theatre, Ruttonjee Hospital, 266 Queen's Road East, Wan Chai, Hong Kong	Ms. Cathy HUNG Tel: 2549 5123 Ms. Gary WONG Tel: 3513 4821 1.5 CME points
<b>22 SUN</b> 12:00 noon	<b>HKMA Football Day 2012</b> Organiser: The Hong Kong Medical Association, Chairman: Dr. Timmy CW CHAN, & Dr. Kingsley HN CHAN, Venue: Sir Philip Hadden-Cave Football Field, The Chinese University of Hong Kong, Shatin, NT	Ms. Dorothy KWOK Tel: 2527 8285
<b>25 WED</b> 1:00 pm	<b>Certificate Course on Management of Drug Abuse Patients for Family Doctors</b> Organiser: The Hong Kong Medical Association, Venue: Kwun Tong Lei's Garden	Miss Nadia HO Tel: 2527 8285
<b>26 THU</b> 1:00 pm 8:00 pm	<b>HKMA Kln East Community Network- Alternative Management of Vaginal Infection and Recurrent Vaginitis</b> Organiser: HKMA Kln East Community Network, Chairman: Dr. Ping-kwan MA, Speaker: Dr. Tan-mei YANG, Venue: East Ocean Seafood Restaurant, TKO <b>FMSHK Foundation Meeting</b> Organiser: The Federation of Medical Societies of Hong Kong, Venue: Council Chamber, 4/F, Duke of Windsor Social Service Building, 15 Hennessy Road, Wanchai, Hong Kong	Ms. Erica HUNG Tel: 2527 8898 Mr. Alan LAW Tel: 2527 8285 1 CME point
<b>28 SAT</b> (29,30)	<b>HKMA Youth Committee - Trip to Wuhan</b> Organiser: The Hong Kong Medical Association, Chairman: Dr. Jeffrey CF PONG, Venue: Wuhan	Miss Tracy GUO Tel: 2527 8285
<b>29 SUN</b> 2:00 pm 2:00 pm	<b>HKMA Bridge Tournament 2012</b> Organiser: The Hong Kong Medical Association, Chairman: Dr. Hon-shing LAM, Venue: Conference Room, 3/F, Mariners' Club, Middle Road, Tsimshatsui, Kowloon <b>HKMA Snooker Tournament 2012 (Preliminary Round)</b> Organiser: The Hong Kong Medical Association, Chairman: Dr. Raymond WK CHEUNG Venue: Prat Billiard Club, 2/F, Austin Tower, 22-26 Austin Avenue, Kowloon	Ms. Dorothy KWOK Tel: 2527 8285 Ms. Dorothy KWOK Tel: 2527 8285

## Upcoming Meeting

26-27/5/2012

### 13th Regional Osteoporosis Conference 2012

Organiser: Osteoporosis society of Hong Kong & Hong Kong Doctors Union, Venue: Hong Kong Convention and Exhibition Centre, Chairman: Dr Anita Sik-yau KAN, Enquiry: Ms Zita BAI Tel: (852) 2559 9973, Fax: (852) 2547 9528



Jointly organised by



The Federation of  
Medical Societies of  
Hong Kong



Hong Kong Institute of  
Occupational and  
Environmental Hygiene

## Certificate Course on Occupational Hygiene Practice 2012

### Objectives:

The training course is intended to promote the knowledge of occupational hygiene among people working in healthcare sectors. The basic working principles of occupational hygiene include recognition, identification, evaluation and control of hazards in the workplace environment. In a series of six topics, some common health and safety issues will be discussed, including OSH management for health care facilities. Through simple languages with illustrative examples, measures are recommended to raise the awareness and to enhance the understanding on safe work practices in order to protect their own health and well being at work.

Date	Topics	Speakers
10 July	1. Introduction of occupational hygiene practice 2. OSH management for health care facilities	Mr. Tai-wa TSIN <i>Honorary Research Associate, HKU; Adjunct Assistant Professor, CUHK</i>
17 July	3. Radiation hazards and control	Mr. Sung-tat YIP <i>Laboratory Safety Officer (Radiation) University Safety Office The Chinese University of Hong Kong</i>
24 July	4. Prevention of sharps injury	Mr. Ralph Kai-yip LEE <i>Occupational Hygienist Labour Department</i>
31 July	5. Isolation methods for infection control	Mr. Tai-wa TSIN <i>Honorary Research Associate, HKU; Adjunct Assistant Professor, CUHK</i>
7 August	6. Chemicals hazards and control	Mr. Mo-tsun TO <i>Health, Safety and Environment Manager The Hong Kong University of Science and Technology</i>
14 August	7. Respiratory Protection Program	Mr. Mo-tsun TO <i>Health, Safety and Environment Manager The Hong Kong University of Science and Technology</i>

**Date :** 10 July 2012 – 14 August 2012 (Every Tuesday)

**Time :** 7:00 p.m. – 8:30 p.m.

**Venue :** Lecture Hall, 4/F., Duke of Windsor Social Service Building, 15 Hennessy Road, Wanchai, Hong Kong

**Language Media :** Cantonese (Supplemented with English)

**Course Fee :** HK\$750 (6 sessions)

**Certificate :** Awarded to participants with a minimum attendance of 70%

**Enquiry :** The Secretariat of The Federation of Medical Societies of Hong Kong

Tel.: 2527 8898

Fax: 2865 0345

Email: info@fmskhk.org

### CME / CPD Accreditation in application

A total of 9 CNE points for the whole course and the points will be awarded according to the number of hours attended. Application form can be downloaded from website: <http://www.fmskhk.org>



## Answer to Radiology Quiz

### CT Findings:

- Grossly dilated small bowel; Collapsed large bowel;
- Dilated small bowel loop extending into L obturator foramen with collapsed loop coming back out.
- Bowel wall enhancement preserved. No evidence of bowel ischaemia. No free gas to suggest perforation.

### Diagnosis:

L obturator hernia with small bowel obstruction.

### Discussion:

Obturator hernia is nine times more common in females due to their wider pelvis, more triangular obturator canal opening and greater transverse diameter. It occurs most frequently in emaciated patients aged between 70 and 90 years, and hence its nickname, "little old lady's hernia". The loss of protective preperitoneal fat and lymphatic tissue (corpus adiposum) around the obturator vessels and nerves facilitates the formation of hernia.

The obturator foramen is occluded by the obturator membrane which is pierced anterosuperiorly by the obturator artery, vein, and nerve. This neurovascular bundle then travels along a 2- to 3-cm oblique tunnel formed by the internal and external obturator muscles, the so-called obturator canal. It is through this deficiency that a hernia occurs.

The layers the hernia neck passes through include the obturator membrane and fibres of the obturator internus/externus muscles. The hernia will then lie superficial to the obturator externus and deep and inferior to the pectineus muscle. The hernia may contain: Peritoneal fluid; small bowel (most common); colon; appendix; omentum; Meckel diverticulum; ovary / fallopian tube; uterus.

The clinical presentation is vague with symptoms of bowel obstruction which is present in more than 80% of patients. Obstruction is usually partial due to a high frequency (41%–100%) of Richter's herniation of the small bowel into the obturator canal. Obstruction can be acute or intermittent. An external hernia is uncommon.

Clinical signs are seldom thought of and hence seldom sought. Most of the signs are due to compression of the obturator nerve by the hernia sac and its contents. The common signs which can be elicited are obturator neuralgia which presents as either hyper- or hypoaesthesia from the inguinal crease to the anteromedial aspect of the thigh. The Howship-Romberg sign is a useful test. A positive result occurs when pain extends down the medial aspect of the thigh with abduction, extension, or internal rotation of the knee. Flexion of the thigh usually relieves this pain; This sign is present in 15%–50% of cases. It is often overlooked or misinterpreted due to associated disorders of the hip like arthritis. The Hannington-Kiff sign refers to an absent adductor reflex in the thigh. It is more specific than the Howship-Romberg sign but less known. Per rectal and per vaginal examinations can reveal a palpable mass and adds to the clinical suspicion of obturator hernia.

The diagnosis is readily made on cross sectional imaging, CT / MRI with either fluid or bowel is able to be traced along the forementioned course to lie in the medial upper thigh. Ultrasound is also useful in confirming the diagnosis. If seen with ultrasound however, it may be mistaken for a bursa or acetabular labral cyst. Complications to be looked for would include bowel obstruction, strangulation and perforation.

Treatment is by surgery.

### References:

1. *Obturator hernia: diagnosis and treatment in the modern era*  
Mantoo S K, Mak K, Tan T J  
*Singapore Med J* 2009; 50(9) : 866
2. *Radiopaedia.com – Obturator hernia*
3. *GPnotebook.com – Howship Romberg Sign*

**Dr. Benjamin FANG**  
Department of Radiology, Queen Mary Hospital

The Federation of Medical Societies of Hong Kong  
4/F Duke of Windsor Social Service Building, 15 Hennessy Road, Wanchai, HK  
Tel: 2527 8898 Fax: 2865 0345

<b>Patron</b>		
The Honourable Donald TSANG, GBM		曾蔭權先生
<b>President</b>		
Dr. LO See-kit, Raymond		勞思傑醫生
<b>1st Vice-President</b>		
Prof. CHAN Chi-fung, Godfrey		陳志峰教授
<b>2nd Vice-President</b>		
Dr. CHAN Sai-kwing		陳世炯醫生
<b>Hon. Treasurer</b>		
Mr. LEE Cheung-mei, Benjamin		李祥美先生
<b>Hon. Secretary</b>		
Dr. NG Yin-kwok		吳賢國醫生
<b>Immediate Past President</b>		
Dr. FONG To-sang, Dawson		方道生醫生
<b>Executive Committee Members</b>		
Dr. CHAN Chun-kwong, Jane	陳真光醫生	陳厚波醫生
Dr. CHAN Hau-ngai, Kingsley	詹楚生教授	陳以誠醫生
Prof. CHIM Chor-sang, James	詹楚生教授	周伯展醫生
Dr. FONG Yuk-fai, Ben	洪致偉醫生	李福基醫生
Dr. HUNG Che-wai, Terry	洪致偉醫生	李福基醫生
Ms. KU Wai-yin, Ellen	顧慧賢女士	梁子超醫生
Dr. LO Sze-ching, Susanna	盧時楨醫生	陳以誠醫生
Dr. MAN Chi-wai	文志衛醫生	周伯展醫生
Dr. MOK Chun-on	莫鎮文醫生	周伯展醫生
Dr. WONG Mo-lin, Maureen	黃慕蓮醫生	周伯展醫生
Ms. YAP Woan-tyng, Tina	葉婉婷女士	周伯展醫生
Dr. YU Chau-leung, Edwin	余秋良醫生	周伯展醫生
Dr. YUEN Shi-yin, Nancy	袁淑茵醫生	周伯展醫生
Dr. YUNG Shu-hang, Patrick	黃樹恆醫生	周伯展醫生

### Founder Members British Medical Association (Hong Kong Branch) 英國醫學會 (香港分會)

<b>President</b>		
Dr. LO See-kit, Raymond		勞思傑醫生
<b>Vice-President</b>		
Dr. WU, Adrian		鄔揚源醫生
<b>Hon. Secretary</b>		
Dr. HUNG Che-wai, Terry		洪致偉醫生
<b>Hon. Treasurer</b>		
Dr. LEUNG, Clarence		梁顯信醫生
<b>Council Representatives</b>		
Dr. LO See-kit, Raymond	勞思傑醫生	
Dr. CHEUNG Tse-ming	張子明醫生	
Tel: 2527 8898	Fax: 2865 0345	

### The Hong Kong Medical Association 香港醫學會

<b>President</b>		
Dr. CHOI Kin		蔡堅醫生
<b>Vice-Presidents</b>		
Dr. CHAN Yee-shing, Alvin	陳以誠醫生	
Dr. CHOW Pak-chin	周伯展醫生	
<b>Hon. Secretary</b>		
Dr. LEE Fook-kay		李福基醫生
<b>Hon. Treasurer</b>		
Dr. LEUNG Chi-chiu		梁子超醫生
<b>Council Representatives</b>		
Dr. CHAN Yee-shing	陳以誠醫生	
Dr. CHOW Pak-chin	周伯展醫生	
<b>Chief Executive</b>		
Mrs. LEUNG, Yvonne	梁周月美女士	
Tel: 2527 8285 (General Office)		
2527 8324 / 2536 9388 (Club House in Wanchai / Central)		
Fax: 2865 0943 (Wanchai), 2536 9398 (Central)		
Email: hkma@hkma.org Website: http://www.hkma.org		

### The HKFMS Foundation Limited 香港醫學組織聯會基金

<b>Board of Directors</b>		
<b>President</b>		
Dr. LO See-kit, Raymond		勞思傑醫生
<b>1st Vice-President</b>		
Prof. CHAN Chi-fung, Godfrey		陳志峰教授
<b>2nd Vice-President</b>		
Dr. LO Sze-ching, Susanna		盧時楨醫生
<b>Hon. Treasurer</b>		
Mr. LEE Cheung-mei, Benjamin		李祥美先生
<b>Hon. Secretary</b>		
Dr. CHAN Sai-kwing		陳世炯醫生
<b>Directors</b>		
Mr. CHAN Yan-chi, Samuel	陳恩賜先生	
Prof. CHIM Chor-sang, James	詹楚生教授	
Ms. KU Wai-yin, Ellen	顧慧賢女士	
Dr. WONG Mo-lin, Maureen	黃慕蓮醫生	
Dr. YU Chak-man, Aaron	余則文醫生	



When life gets complicated...

Duodenal ulcer<sup>2,3</sup>, gastric ulcer<sup>2,3</sup>, moderate & severe forms of reflux esophagitis<sup>2,3</sup>, prevention of gastroduodenal ulcers induced by non-selective non-steroidal anti-inflammatory drugs (NSAIDs) in patients at risk with a need for continuous NSAID treatment<sup>1</sup>, Zollinger-Ellison Syndrome<sup>2,3</sup>.

...there's one simple solution

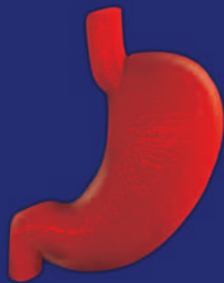

Trusted in Gastroenterology

Takeda Pharmaceuticals (Hong Kong) Limited

Address: Units 3706-3708, 37/F AIA Tower, 183 Electric Road, North Point, Hong Kong  
Telephone: 2133 9800 Fax: 2856 2728

www.takeda.com

For further information, please consult full prescribing information.  
References: 1. Package insert of PANTOLOC 20mg tablet.  
2. Package insert of PANTOLOC 40mg tablet.  
3. Package insert of PANTOLOC 40mg IV.



The Uncomplicated PPI